



LOUISIANA MARKET BULLETIN

WWW.LDAF.LA.GOV

LOUISIANA DEPARTMENT OF AGRICULTURE & FORESTRY
MIKE STRAIN DVM, COMMISSIONER

LDAF to hold unwanted pesticide collection day Nov. 9 in Franklinton

Agricultural producers, pesticide applicators and homeowners can drop off unwanted pesticides during the Unwanted Pesticide Pick-Up day on Nov. 9, 2022, from 7 a.m. until 1 p.m. at LSU AgCenter Southeast Research Station (SERS), 41217 Bethel Road in Franklinton.

The Unwanted Pesticide Pick-Up Program, sponsored by the Louisiana Department of Agriculture and Forestry, provides individuals who need assistance with disposing of pesticide products properly.

Unwanted Pesticides will be collected for disposal at no cost to producers, applicators, or homeowners, and it is completely anonymous for those who wish to participate. This is a pesticide only disposal pick-up

event. Fumigants, waste oils, paints, and gasoline/diesel will not be accepted.

"Farmers and commercial pesticide users generally cannot dispose of pesticides in household hazardous waste programs making this an important service for LDAF to provide to those who need to get rid of unwanted pesticide or agricultural products," said Commissioner of Agriculture and Forestry Mike Strain, D.V.M. "Improperly disposed pesticide wastes can create serious hazards for the environment.

As always, we work to ensure that the environment and the health of our citizens are protected by providing individuals an opportunity to properly dispose of these products."

All pesticides will be ac-



PESTICIDE DISPOSAL PICK-UP

**LSU AGCENTER SOUTHEAST
RESEARCH STATION**

NOVEMBER 9

7 AM - 1 PM

cepted. Containers will be supplied for transportation to the collection site if old containers are damaged. For planning purposes, we strongly encourage an inventory form be filled out and returned to Bryan Gueltig at bgueltig@agcenter.lsu.edu prior to October 28, 2022. This helps the disposal contractor prepare for the amount of material that is being dropped off. Inventory sheets can be obtained online at <https://www.ldaf.state.la.us/ldaf-unwant->

ed-pesticide-pick-up-program/ or from your local LSU AgCenter office.

Currently in Louisiana, an individual wishing to dispose of pesticide products must contact a licensed contractor for disposal, which results in a costly fee based on pounds of product(s) submitted for disposal. The LDAF program will not require a fee for the disposal of unwanted pesticides. The cost of the program will be funded through fees associated with pesticide manufactur-

ers' product registrations in Louisiana. All pesticides offered for sale in Louisiana must be registered annually with the LDAF.

The LDAF has retained a licensed contractor for the program. This contractor will assume all responsibility for pesticide products delivered to the designated locations and for disposal.

For more information, call LDAF's Girvus Johnson at 225-925-3763 or your local LSU AgCenter office.

LOUISIANA AGRICULTURE & FORESTRY TODAY

LDAF Press Secretary awarded 2022 NASDA Honor Award in Communications

At the National Association of State Departments of Agriculture (NASDA) annual meeting in Saratoga Springs, New York, yesterday, Louisiana Department of Agriculture and Forestry's (LDAF) Press Secretary Jennifer Finley was awarded the 2022 NASDA Honor Award for Communications.

The purpose of the NASDA Communications Award is to recognize an individual for outstanding work in media and public communications within a state agency resulting in an improved understanding of agriculture and agricultural programs.

Jennifer Finley is an eight-time Emmy Award-winning producer with more than thirty years of experience in the field of communications. She quickly made a name for herself in media, becoming one of the youngest executive producers at Turner Broadcasting with a successful career both in Washington, DC, and Atlanta, GA. After Hurricane Katrina, she worked press advance for President George W. Bush both domestically and overseas. Her varied experience includes successful roles in news, entertainment, and agriculture as a writer, director, producer, editor, videographer, on-air talent, and most recently, press secretary for the LDAF Commissioner Mike Strain, DVM.

"We are fortunate to have Jennifer's professional expertise, talent, and creative perspective at LDAF. Jennifer approaches her job with unwavering enthusiasm. It is not just a job to her - it is a calling," said LDAF Commissioner Mike Strain, DVM. "She truly believes in the stories and messages being shared in her work and understands the mission of the LDAF. I am grateful to her for her hard work and dedication to the LDAF and agriculture. See AWARD, page 20



MIKE STRAIN DVM
COMMISSIONER

LOUISIANA
MARKET BULLETIN
(USPS 672-600)

MIKE STRAIN DVM,
COMMISSIONER

As a public service to state residents, the Louisiana Market Bulletin offers free listings subject to existing regulations. Out-of-state residents may list. Want Ads only. Ads may not exceed 25 words. The name, address and telephone number as well as the price of the item must be included with each ad. Subscription fee for the Market Bulletin is \$10.00 for a one-year subscription.

The Louisiana Market Bulletin assumes no responsibility for any notice appearing in the Bulletin nor for any transaction resulting from published notices. Advertisers are cautioned that it is against the law to misrepresent any product offered for sale in a public notice or advertisement carried in any publication or that is delivered through the United States mail. Commercial listings or advertisements from anyone acting in the capacity of any agent cannot be accepted. For more information contact:

MEGAN MOORE
MANAGING EDITOR
5825 FLORIDA BLVD., STE 2001
BATON ROUGE, LA 70806
PHONE 225-922-1284 • FAX 225- 923-4828

Published bi-weekly by the Louisiana Department of Agriculture & Forestry. Periodical non-profit postage paid at 5825 Florida Blvd., Baton Rouge, 70806. All facilities, programs and services of the Louisiana Department of Agriculture & Forestry are available to all persons. Discrimination is prohibited and should be reported to the Commissioner of Agriculture & Forestry. POSTMASTER: Send form 3579 to Louisiana Market Bulletin, 5825 Florida Blvd. Suite 2001, Baton Rouge, LA 70806.

This public document was published at a total cost of \$1,185.36. 9,300 copies of this public document were published in this first printing. This document was published for The Louisiana Department of Agriculture and Forestry, Marketing Division, 5825 Florida Blvd., Suite 2001, Baton Rouge, Louisiana 70806 by Baton Rouge Press Inc, 2621 E. Perdue, Baton Rouge, LA, 70814, under authority of R.S. 3:2 (A) for the purpose of promoting and advancing agriculture and forestry. This material was printed in accordance with the standards for printing by state agencies established pursuant to R.S. 43:31. Printing of this material was purchased in accordance with the provisions of Title 43 of the Louisiana Revised Statutes.

USDA Agriculture Marketing Service Hay Prices

Values are in tons unless otherwise noted

ALABAMA SE HAY REPORT, SEPT. 29, 2022

Bermuda Large.....Premium\$200

Bermuda MediumPremium\$130-\$200

Bermuda Small SquarePremium\$280-\$440

Mixed Grass Med Round.....Good\$76

SOUTH TEXAS WEEKLY HAY REPORT, SEPT. 30, 2022

Bermuda Large RoundGood/Premium\$130-\$150/per bale

Bermuda Small SquareGood/Premium\$10-\$13/per bale



LOUISIANA DEPARTMENT OF AGRICULTURE & FORESTRY
Market Bulletin, 5825 Florida Blvd., Suite 1003, Baton Rouge, LA 70806, (225) 922-1284

MARKET BULLETIN SUBSCRIPTION AND RENEWAL

To become a Louisiana Market Bulletin subscriber or renew your subscription, fill out this form and return it along with a \$10 check or money order to the above address (you may pay for up to 3 years). To renew with a credit card, visit www.LDAF.la.gov and click on the Market Bulletin thumbnail located to the left of the webpage. Not sure when your subscription expires? The expiration date is printed on your address label which is located on page 1. Subscription requests CANNOT be processed over the phone. Allow 4-6 weeks for new subscriptions or renewals to be processed.

Name _____

Address _____

City _____

State _____ Zip _____

Telephone () _____

Email _____

☐ RENEWAL

☐ NEW SUBSCRIPTION

☐ ADDRESS CHANGE

OFFICE USE ONLY

Transmittal # _____

Check #

--	--	--	--	--	--	--	--	--	--

Date

--	--	--	--	--	--	--	--	--	--

Amt. \$

									.00

SUBSCRIPTIONS 3004 1690 _____

VISIT YOUR LOCAL FARMERS MARKET

<p>ACADIA PARISH <u>Iota</u> Iota Farmers Market Gazebo on Main St. 2nd, 4th Sat., 8 a.m.-noon, Jan. closed</p> <p><u>Crowley</u> Crowley Farmers Market Located at Tractor Supply 1st Sat., 9 a.m. - 3 p.m., closed in Jan.</p> <p><u>Rayne</u> Rayne Farmers Market Frog Fest Pavilion, 210 Frog Festival Dr. 2nd Sat., 8 a.m. - 2 p.m.</p> <p>ALLEN PARISH <u>Oberlin</u> Oberlin Farmers Market 228 West 6th Ave. Wed. 9 a.m. - 12 p.m., year round</p> <p>ASCENSION PARISH <u>Prairieville</u> Riverside Farmers Market of Louisiana 45020 Manny Guitreau Rd Sat., 8 a.m. - 1 p.m.</p> <p>ASSUMPTION PARISH <u>Napoleonville</u> Barcelo Gardens 211 Franklin Ave. Friday, 11 a.m. - 3 p.m. January 14th & 29th</p> <p>AVOYELLES PARISH <u>Marksville</u> Marksville Farmers Market 122 E. Mark St. Sat. 8-11 a.m., June</p> <p>BEAUREGARD PARISH <u>DeRidder</u> DeRidder Farmers Market 206 N. Washington Ave. 7 days, 7 a.m.-6 p.m., year round</p> <p>BOSSIER PARISH <u>Benton</u> Benton Farmers Market 495 Simpson Sun. noon-4 p.m.</p> <p><u>Bossier City</u> Bossier City Farmers Market 2950 E Texas St. Sat. 9 a.m. - 1 p.m., April-Nov.</p> <p>CADDO PARISH <u>Greenwood</u> Greenwood Farmers Market William Peters Town Park Sat. 8 a.m. - noon, June-Aug.</p> <p><u>Shreveport</u> Shreveport Farmers Market River front at Festival Plaza Sat. 8 a.m.- 1 p.m., May-Aug.</p> <p>CALCASIEU PARISH <u>Lake Charles</u> Cash & Carry Farmers Market 801 Enterprise Blvd. Corner of Broad & Enterprise Tues., 4-6 p.m., year round</p> <p><u>Lake Charles</u> Charlestown Farmers Market Bilbo St. behind old City Hall Sat. 8 a.m.-noon, year round</p> <p><u>Moss Bluff</u> MB Farmers & Crafters Market Sam Houston Jones Pkwy. Sat. 8 a.m. - noon, April-Oct.</p> <p>CALDWELL PARISH <u>Columbia Farmers Market</u> Courthouse Square 8 a.m.-noon, every Sat., Jun-Aug.</p> <p>CONCORDIA PARISH <u>Vidalia</u> Delta Farmers Market 405 Carter St. - Old Courthouse Wed. 9 a.m.-1 p.m., June-1st freeze</p>	<p>EAST BATON ROUGE PARISH <u>Baton Rouge</u> Red Stick Farmers Market #1 Fifth St. & Main St. Sat. 8 a.m.- noon, year round</p> <p><u>Baton Rouge</u> Red Stick Farmers Market #2 Pennington Biomedical (Perkins Rd.) Thurs. 8 a.m. - noon, year round</p> <p><u>Baton Rouge</u> Red Stick Farmers Market #3 EBRP Main Library 7711 Goodwood Blvd. Tues. 8 a.m.-noon, Apr-July, Oct.- Dec.</p> <p><u>Baton Rouge</u> Red Stick Farmers Market Mobile Market 7717 Howell Blvd., ExxonMobil YMCA, Thurs. 9 a.m.-12 p.m. May-July, Oct.-Nov.</p> <p><u>Zachary</u> Zachary Famers Market City Hall side parking lot Sat. 8 a.m.- 12 p.m., year round</p> <p>EVANGELINE PARISH <u>Ville Platte</u> Ville Platte Farmers Market East Main St. May-Aug., Fri. 4 p.m.-6 p.m.</p> <p>GRANT PARISH <u>Colfax</u> Colfax Farmers Market 8th St. near Pecan Festival Building Sat. 9 a.m.-noon, May-Nov.</p> <p>IBERIA PARISH <u>Delcambre</u> Delcambre Farmers Market Bayou Carlin Cove 605 S Railroad St. 1st Sat. 9 a.m.-1 p.m., March-Dec.</p> <p><u>New Iberia</u> Da Berry Fresh Market Farmers Market 520 S. Hopkins St. Wed. 10 a.m. - 6 p.m., year round</p> <p><u>New Iberia</u> Teche Area Farmers Market Main St. Bouligny Plaza Tues. 2-6 p.m., Sat. 7-11 a.m. Year round</p> <p>IBERVILLE PARISH <u>St. Gabriel</u> St. Gabriel Farmers Market Corner of 3495 Hwy 75 and 5755 Hwy 74 2nd Sat., 8 a.m. - 1 p.m. www.stgabrielfarmersmarket.com</p> <p>JEFFERSON PARISH <u>Grand Isle</u> Rotary Grand Isle Farmers Market Oak Lane 2nd Sat., 8 a.m.-1 p.m., year round</p> <p><u>Gretna</u> Gretna Farmers Market Huey P. Long Ave. Sat. 8:30 a.m.-12:30 p.m., year round</p> <p><u>Jefferson</u> Crescent City Farmers Market #1 2614 Jefferson Hwy. at Maine St. (Ochsner) Wed. 3-7 p.m. Oct.-July</p> <p><u>Metairie</u> Crescent City Farmers Market #2 325 Metairie-Hammond Hwy. at the Lake (Bucktown) Fri. 3-7 p.m., year-round</p> <p><u>Metairie</u> Lafreniere Park Farmers Arts Market 3000 Downs Blvd, Metairie, La. Weds., 2 p.m. - 7 p.m. (Jan. – Nov.) Sat., Dec. 3, 10, and 17, 9:00 a.m. – 1 p.m.</p>	<p>JEFFERSON DAVIS PARISH <u>Elton</u> Coushatta Farmers Market Hwy. 190 & Pine Street 1st Sat. 7:30 a.m.-noon., Oct.-June</p> <p><u>Elton</u> China Country Farms Roadside Produce Stand 26105 Liberty Cemetery Rd Seasonal Please call Sarah 337-368-7404</p> <p><u>Jennings</u> Main Street Farmers Market 1333 Elton Road Sat. 9 a.m.-12 p.m., March - Dec.</p> <p><u>Welsh</u> Welsh Farmers Market 103 W. Grove St. Tues. 3:30-6 p.m., May- Sept.</p> <p>LAFAYETTE PARISH <u>Lafayette</u> Acadiana Farmers Market 801 Foreman Dr. & Dulles St. Tues., Sat., 5-10 a.m., year round</p> <p><u>Lafayette</u> Lafayette Jockey Lot Flea Market 3011 N.W. Evangeline Thruwy. Sat. 9-5 p.m., Sun. 10 a.m.-5 p.m. year round</p> <p><u>Lafayette</u> Farmers & Artisans Market Horse Farm, 2913 Johnston St. Sat. 8 a.m. - noon, year round</p> <p>LAFOURCHE PARISH <u>Raceland</u> Lafourche Central Market 4484 Hwy. 1 at U.S. 90 Sat. 9 a.m. - noon, year round</p> <p>LASALLE PARISH <u>Olla</u> Olla Town Square Market 2990 Front St. Tues. 1-5 p.m. May-Aug. 11</p> <p><u>Tullos</u> Town of Tullos Farmers’ Market Corner of S. Main & Park Streets Fri., 12 - 4 p.m. May 1-Aug. 28</p> <p>LINCOLN PARISH <u>Ruston</u> Ruston Farmer’s Market 220 East Mississippi Sat. 9 am-1pm Year Round</p> <p>LIVINGSTON PARISH <u>Denham Springs</u> Livingston Farmers Market 215 Florida St. Sat. 7 a.m. - noon, year round</p> <p>MADISON PARISH <u>Tallulah</u> Tallulah Farmers Market #1 404 N. Cedar St., Hwy. 65 Tues., Thurs. & Sat., 6 a.m. -5 p.m. Sat. 8 a.m.-12 p.m., June-Dec.</p> <p><u>Tallulah</u> Tallulah Farmers Market #2 Court House Square Tues, Thurs, 6 a.m.-5 p.m. Sat. 8 a.m.-12 p.m., June-Dec.</p> <p>MOREHOUSE PARISH <u>Bastrop</u> Morehouse Parish Farmers Market 305 E. Madison Mon.-Sat. 7 a.m.-5p.m., year round</p> <p>NATCHITOCHES PARISH <u>Natchitoches</u> River Front Downtown Sat. 8 a.m.-noon, April-Aug., Oct-Nov</p> <p><u>Natchitoches</u> Natchitoches Farmers Market-Mobile Market #1 City Park</p>	<p>Tues.-Fri. 10 a.m.-6 p.m. April-Aug., Oct.-Nov.</p> <p><u>Natchitoches</u> Natchitoches Mobile Farmers Market-Mobile Market #2 Riverbank Mon.-Wed. 10 a.m.-6 p.m. April-Aug., Oct.-Nov.</p> <p>ORLEANS PARISH <u>Barcelo Gardens</u> 2301 Gallier Street Saturday, 10 a.m. – 1 p.m. January 22nd</p> <p><u>New Orleans</u> Crescent City Farmers Market #1 750 Carondelet St. at Julia St. (Downtown) Sat. 8 a.m.-noon, year round</p> <p><u>New Orleans</u> Crescent City Farmers Market #2 Uptown Square, 200 Broadway Tues. 9 a.m. - 1 p.m, year round</p> <p><u>New Orleans</u> Crescent City Farmers Market #3 3700 Orleans Ave. Thurs., 3 - 7 p.m., year round</p> <p><u>New Orleans</u> Crescent City Farmers Market-Location #4 Intersection of Chartres & Piety at Crescent Park (Bywater) Wed. 3 p.m.-7 p.m., year-round</p> <p><u>New Orleans</u> Main gates of Armstrong Park Thurs. 3-7 p.m. March-Nov.</p> <p>OUACHITA PARISH <u>Monroe</u> Monroe Farmers Market 1212 Washington St. Mon.-Sat. 6 a.m.-1 p.m. May-Nov.</p> <p><u>West Monroe</u> West Monroe Farmers Market 1700 North 7th St. Mon.-Sat. 8 a.m.-5 p.m, May-Oct.</p> <p>RAPIDES PARISH <u>Alexandria</u> Alexandria Farmers Market #1 2727 Jackson St. Tues. 3-6 p.m., year round</p> <p><u>Boyce</u> Boyce Farmers’ Market 627 Pacific Ave. Wed. 3:00 p.m.-6:00 p.m. year round</p> <p>RICHLAND PARISH <u>Delhi</u> Delhi Farmers Market 1104 Broadway St. Mon.-Sat. 8 a.m.-6 p.m. April-Nov.</p> <p>ST. CHARLES PARISH <u>Destrehan</u> German Coast Farmers Market 1 Parking lot of Ormond Plantation Sat. 8 a.m. - noon, year round</p> <p><u>Luling</u> German Coast Farmers Market 2 1313 Paul Maillard Road Wed. 1 - 5 p.m., year round</p> <p>ST. HELENA PARISH <u>Greensburg</u> St. Helena Parish Farmers Market 6032 LA-10, Greensburg, LA 70441 Friday, 8 a.m. - 1 p.m.</p> <p>ST. LANDRY PARISH <u>Opelousas</u> St. Landry Farmers Market 952 East Landry St., Hwy. 190 Tues., Thurs. & Sat. 6:30-11 a.m. April-Nov.</p>	<p><u>Eunice</u> Eunice Farmers Market Second St. & Park Ave. Sat 9 a.m. - noon, May-Nov.</p> <p>ST. TAMMANY PARISH <u>Abita Springs</u> Abita Springs Farmers Market 22049 Main Street Sun. 11-3 p.m., year round <u>Covington</u> Covington Farmers Market #1 609 North Columbia (City Hall) Sat. 8 a.m.-noon, year round</p> <p><u>Covington</u> Covington Farmers Market #2 419 North New Hampshire Wed. 10 a.m.- 2 p.m., year round</p> <p><u>Madisonville</u> Madisonville Market 1007 Pine St. Sun. July 1, 10 a.m. - 3pm Sun., July 11 - Sept. 26, 10 a.m.-2 p.m.</p> <p><u>Mandeville</u> Mandeville Trailhead Market 675 Lafitte St. Sat. 9 a.m. - 1 p.m., year round</p> <p><u>Slidell</u> Camellia City Farmers Market 333 Erlanger, Old Towne Slidell Sat. 8 a.m.-12 p.m., year round</p> <p>TANGIPAHOA PARISH <u>Hammond</u> Hammond Farmers Market 2 West Thomas St., Sat., 8 a.m. - noon, year round</p> <p>TENSAS PARISH <u>St. Joseph</u> St. Joseph Tailgate Market Gazebo on Plank Road Sat. 8-11 a.m., Memorial-Labor Day</p> <p>TERREBONNE PARISH <u>Houma</u> Cajun Farmers Market of Houma Naquin St. & Martin L. King Blvd. Mon.-Sat. 6 a.m.-6 p.m., year round</p> <p>VERMILION PARISH <u>Abbeville Farmers Market</u> Magdalen Sq., downtown Abbeville June 20, July 11, Aug. 15, Sept. 19, Oct. 17 & Nov. 21 8 a.m. -1 p.m.</p> <p><u>Kaplan</u> Kaplan Farmers Market Turnley Park, 119 N. Irvin Ave. 2nd Sat, 8 a.m.-noon, year round</p> <p>VERNON PARISH <u>Leesville</u> S. 3rd St. Wed. 10 a.m.-2 p.m. Sat. 8 a.m. - 2 p.m. Year round</p> <p>WASHINGTON PARISH <u>Franklinton</u> Franklinton Farmers Market Washington St. & 15th Ave. Mon.-Sat., 6:30 a.m. - 7 p.m. Year round</p> <p>WEBSTER PARISH <u>Minden</u> Market on Turner’s Pond 301 Lakeshore 1st & 3rd Sat., 8 a.m. -1 p.m., July-Oct.</p> <p>WEST FELICIANA PARISH <u>St. Francisville</u> St. Francisville Farmers Market 9992 Wilcox St. (Fair Barn) Thurs. 9 a.m.-1 p.m., May-Nov.</p> <p>WINN PARISH <u>Winnfield</u> Winn Farmers Market 301 West Main Tues. - Fri., 7:00-until sold out Year round</p>
---	--	--	---	--

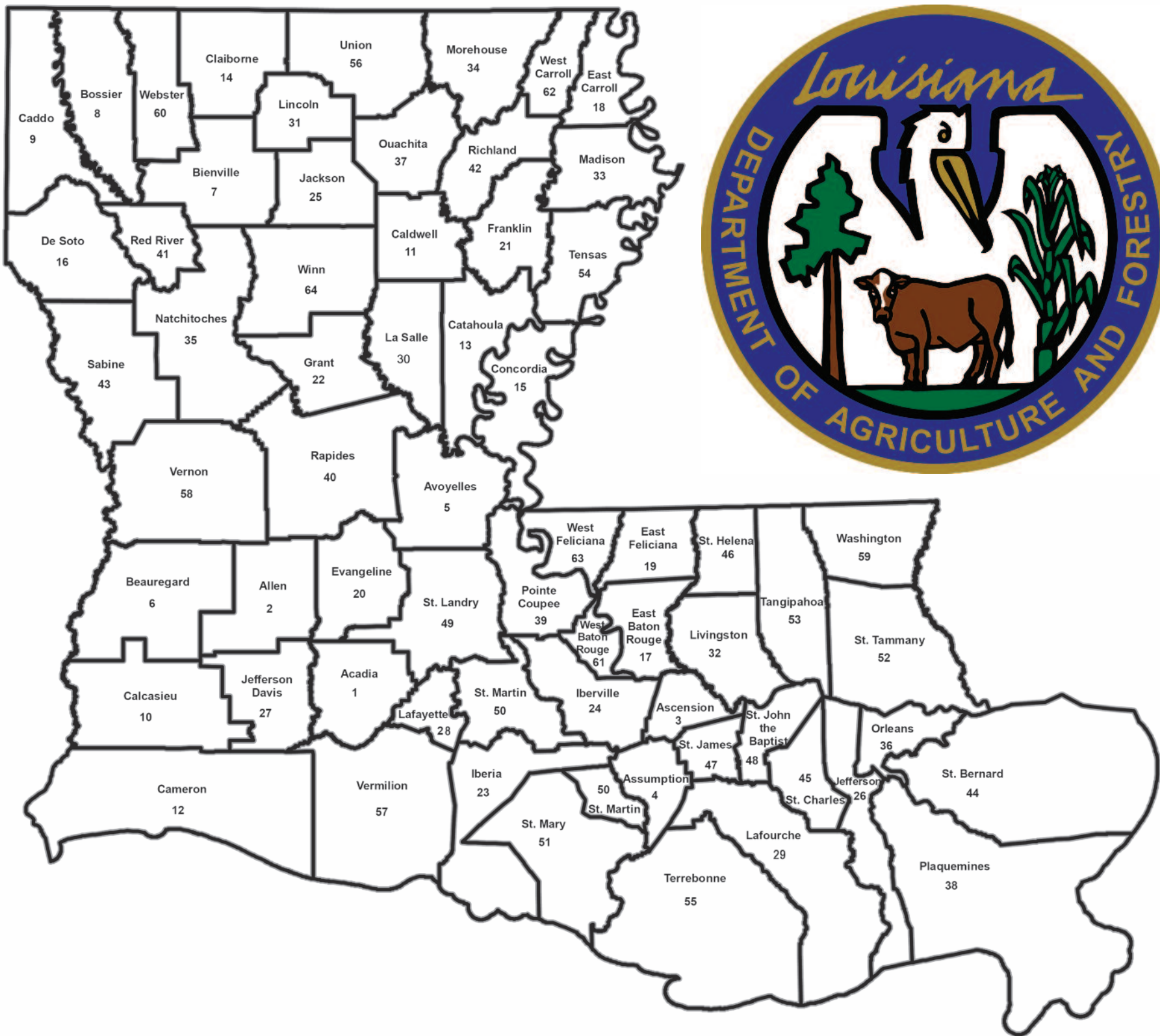

Acadia	1	East Baton Rouge	17	Madison	33	St. Landry	49
Allen	2	East Carroll	18	Morehouse	34	St. Martin	50
Ascension	3	East Feliciana	19	Natchitoches	35	St. Mary	51
Assumption	4	Evangeline	20	Orleans	36	St. Tammany	52
Avoyelles	5	Franklin	21	Ouachita	37	Tangipahoa	53
Beauregard	6	Grant	22	Plaquemines	38	Tensas	54
Bienville	7	Iberia	23	Pointe Coupee	39	Terrebonne	55
Bossier	8	Iberville	24	Rapides	40	Union	56
Caddo	9	Jackson	25	Red River	41	Vermilion	57
Calcasieu	10	Jefferson	26	Richland	42	Vernon	58
Caldwell	11	Jefferson Davis	27	Sabine	43	Washington	59
Cameron	12	Lafayette	28	St. Bernard	44	Webster	60
Catahoula	13	Lafourche	29	St. Charles	45	West Baton Rouge	61
Claiborne	14	Lasalle	30	St. Helena	46	West Carroll	62
Concordia	15	Lincoln	31	St. James	47	West Feliciana	63
De Soto	16	Livingston	32	St. John the Baptist	48	Winn	64

Category Index

Aquaculture.....7	Hunting, Fishing &
Bees & Honey.....8	Camping.....16
Boats.....16	Jams & Jellies.....
Cattle.....5	Leases & Memberships
Contractor Equip.....10	Livestock Boarding.....8
Crafts & Woodwork.....15	Lumber & Sawing.....15
Deer & Exotics.....7	Misc Hunting Items
Dogs.....6	Nuisance Animal
Dom. Birds & Equip.....7	Removal.....8
Eggs.....7	Pigeons.....7
Equine Services.....6	Poultry.....7
Equip Service for Hire.....8	Rabbits.....7
Farm Buildings	Rural Properties
for Salvage.....15	for Sale.....8
Farm & Livestock	Rural Properties
Supplies.....15	for Rent or Lease.....8
Farm Services.....7	Seeds, Flowers &
Farm Trucks.....10	Ornamentals.....8
Fertilizer.....8	Sewing & Fabrics.....15
Fishing & Tackle	Sheep & Goats.....6
From the Farm.....15	Stallion Service.....6
Fruits & Vegetables.....9	Swine.....7
Guns & Accessories.....16	Tack.....6
Hay & Grain.....9	Tractors.....9
Hay Equip.....10	Trailers, Wagons
Horses, Mules & Jacks.....6	Equip.....15
	Trees & Fruiting Vines.....8

ADVERTISING DEADLINES

Nov. 3 issue: Deadline Thurs., Oct. 20 noon
Nov. 17 issue: Deadline Thurs., Nov. 3 noon
Dec. 1 issue: Deadline Thurs., Nov. 17 noon
You must submit your ad for each issue.
We do not hold ads over for multiple insertions.

ADVERTISEMENT FORM

PLEASE USE THE FOLLOWING FORM
TO SUBMIT ADVERTISEMENTS

FOR SALE/WANTED (CIRCLE ONE)

Category _____
Name _____
Address _____
City _____ Zip Code _____
Parish _____
Phone _____

AD COPY - 25 WORD LIMIT

You must be a subscriber and a Louisiana resident to advertise in the Louisiana Market Bulletin. All information must be complete and the price of each item for sale must be listed. Ads not meeting these requirements will not be printed. See other regulations under individual headings. Due to page limits, ads will be printed first come, first served. Mail ads to 5825 Florida Blvd., Suite 2001, Baton Rouge, LA 70806. Email ads to marketbulletinads@ldaf.state.la.us or fax to 225-923-4828.

CATTLE

Attention: Bull sellers and buyers. All non-virgin bulls and bulls older than 24 months for sale in Louisiana must have a current negative trichomoniasis test from an accredited veterinarian before they may be sold. Virgin bulls must have a breeder's certification of virgin status signed by the breeder, the breeder's agent or an accredited veterinarian. For more information, contact the LDAF Animal Health Services and Food Safety at 225-925-3980 or visit the website at www.ldaf.state.la.us.

REMINDER: Have all of your heifer calves between four and 12 months of age vaccinated against brucellosis? For information contact your local veterinarian, LDAF animal health personnel, your parish Cattlemen's Association or parish Farm Bureau.

ANGUS

(1)-Reg. black angus bull, born 03/22/2020, \$1450. Ernest Spears, Kentwood, Tangipahoa Parish; 985-514-1172 or 985-974-2719.

(1)-Reg. Angus bull, \$1800, 2-years old, call Lattie. George Martin, Walker, Livingston Parish; 225-405-5229.

(8)-Angus/ Brangus cross, 4-year old unbred heifers, \$900/each; (1)-Brangus, 4-year old bull, \$1000. Carroll Trahan, Lafayette, Lafayette Parish; 337-277-3932.

8-9 month old Angus heifer, black, only one, \$900. Chester Lilly, Oakdale, Allen Parish; 318-491-2437.

Angus bull calf born Feb. 2022, \$600. Ronald Comeaux, Lafayette, Lafayette Parish; 337-277-1324.

Reg. virgin angus bulls, world class genetics, big bone & muscle, (1)-breeding season guaranteed, LBW, \$3500 and up. Lone Wolf Angus, Moreauville, Avoyelles Parish; 318-452-5503.

Black Angus pair, 2019, she's open and UTD, (4)-mth old heifer at her side, 55-60# birth weight, calf off reg. black Angus bull, gentle pair, bucket feed, \$1400. Brennan Freeland, Jefferson Davis Parish; 337-513-7470.

PB black Angus bulls, 7-mths., \$900/each. Rick Springer, Covington, St. Tammany Parish; 985-789-2877.

Reg. black angus heifer 11/29/2021, UTD vaccinations, great bloodlines, \$1000. Jerry Salisbury, West Monroe, Ouachita Parish; 318-325-6736.

BEEFMASTER

(3)-year old Beefmaster cow, exposed to bull, \$1300. Ray Reynolds, Roseland, St. Helena Parish; 985-747-2090.

Beefmaster bulls born early spring of 2021, ready for service, your choice, \$2500. Mel Jackson, Alexandria, Rapides Parish; 318-443-0203 or 318-308-0921.

BRAFORD

F-1 Braford heifers open and bred. David Ponville, Donaldsonville, Ascension Parish; for more information call 225-413-7582.

(13) Tiger stripe F-1 Braford heifers, (7)- black & black baldy heifers, all vaccinated, wormed & branded, 11/15/21, \$1500/ each, exposed to reg. Angus bulls since 4/15/2022. Bobby Denton, Jena, LaSalle Parish; 318-992-4504.

Braford heifers, choice, \$1550 or \$1450 for (10) or more, some weigh 800+ pounds and in excellent shape, ready for a bull, don't get much better. Donnell Nickens, Ascension Parish; 225-313-0763.

F1 Braford heifers, most are tiger striped, with bull since 2/1/22, calving begins Nov., all shots and gentle, dehorned, take 5 or more, 25 to choose from, \$1950/each. Chris Douget, Ville Platte, Evangeline Parish; 337-224-2896.

BRAHMAN

(6)-month Brahman show heifer reg. #1047575, \$3500; (4)-month old Brahman show bull reg. #1047576, bloodlines Thor, Barret, V8-442 & V8-777. Eric Wingate, Church Point, Acadia Parish; 337-257-9071.

Reg. Brahman bull, a little over (2)-years old, extra gentle, halter broke, ready to go to work, \$3000. Ray Reynolds, Rolseland, St. Helena Parish; 985-747-2090.

Grey brahman heifers and bulls from Maddox, U4 Barrett, Thor, Manso 840 and KC Justice bloodlines for sale. Eric Wingate, Church Point, Acadia Parish; 337-257-9071.

BRANGUS

Golden Certified F1 Brangus bulls, 18-mos. to 2-yrs. old, out of reg. Angus cattle and JD Hudgins Brahman bulls, \$2500 and up. Philip Chiasson, Galiano, Lafourche Parish; 985-637-7538.

Reg. Brangus and Ultra Black Bulls, priced at \$3000 and up. Patrick DeRouen, Ville Platte, Evangeline Parish; call 337-692-5211 for more information.

(4)-Reg Brangus bulls, 15-17 months old, gentle, good bloodlines, low birth weight, pictures available, \$2000 and up. Ronald Chiasson, LaRose, Lafourche Parish; 985-291-5204.

(3) Brangus gross heifers, coming 3-yr old, bred to beefmaster bull, LBW, deep bodied, heavy

boned, certified bred by LSU Ag center. Rene Breaux, Duson, Lafayette Parish; 337-303-3488.

Brangus cows with calves (3rd calf), \$1200/pair; F1-Tiger Stripe with calves (2nd calf), \$1800/pair. Steve Gautreau, New Iberia, Iberia Parish; 337-380-7401.

(40) bred cows, mostly Brangus and cross bred cows, 2-5 years old, \$1200/1. Keith Guillory, Ville Platte, 337-336-2150.

CHAROLAIS

Reg. Charolais bulls, 24 months, \$4000; open reg. heifers, \$1200 and up; registered bred heifers, \$2500 and up. Coy Fitch, Jeanerette, Iberia Parish; 337-276-5991.

Charolais bulls, \$4000; Charolais heifers bred to Angus, \$2500; Charolais heifers, open, \$2000; Charolangus heifers, open, \$1500, vacc. & branded. Dr. Fred Rodosta, Opelousas, St. Landry Parish; 337-331-3151 or 337-948-6511.

Reg. Charolais bulls, Wyoming wind blood line, low birth weight, gentle, semen tested, \$2500/1. Gary Lavergne, Ville Platte, Evangeline Parish; 337-831-6345.

HEREFORD

Reg. Polled Hereford bull, with very low birth weight, very gentle, 2.5 years old, \$2000. David Ellis, St. Helena Parish; 225-603-1028.

Polled Hereford heifer & bull calves, great EPD's, low birth weights, super thick and very gentle, all shots & wormed, 11-16 mos. old, \$1500-1 & up, delivery for additional charge. Laura Hughes, Zachary, EBR Parish; 225-933-2997.

27-month old reg. Hereford bull, very gentle, great bloodline, ready to go to work, \$2800. Kerry Wyatt, Marksville, Avoyelles Parish; 318-452-4721.

(25) young Hereford cows, some bred to calve in spring of 23, some pairs, open heifers, papers for all, \$1000/each, pick what you like. Damon Kirk, Deville, Rapides Parish; 318-709-8101.

(3)-yearling Hereford bulls, low birth weight, \$2500/each. Mitch Johnson, Pitkin, Vernon Parish; 337-423-3507.

Reg. polled Hereford bulls, very straight backs, strong legs, exc. Epds, with very low birth weight, very gentle, raised on grass 18-19 mths., from \$2000, a few heifers. Wesley Coffman, Leesville, Vernon Parish; 337-718-7237.

15 mth old horned Hereford bull, \$1600. James Sibley, Walker, Livingston Parish; 225-686-2952.

WAGYU

(30) Wagyu, 1 yr. old, 5 mos. old, \$1000, \$650. W.V. Jackson, Lake Charles, Calcasieu Parish; 337-515-0520.

ZEBU

Reg. mini-Zebu bulls, cows & calves, assorted colors, show quality, \$300/1-up. Jerome Hammons, Many, Sabine Parish; 318-508-0800.

DAIRY

Jersey/Holstein cross heifer, will have calf in Sept, \$1200. Delos Thompson, Folsom, Tangipahoa Parish; 985-373-4067.

(2)-Reg. jersey bulls, \$900-\$1200. Delos Thompson, Folsom, Tangipahoa Parish; 985-373-4067.

Jersey bull, 13 months old, out of show stock, \$800. Lamar Holmes, 318-286-7406.

Wanted: brown nurse cow w/calf, Jersey nurse cow w/calf, cornsey nurse cow w/calf. W.A. Monte Monerief, Springfield, Livingston Parish; 985-969-2249.

OTHER

Mixed breed calves, affordable beef, \$1.25/lb., 300-700 lbs., butcher shops available. Herdis Neil, Montegut, Terrebone Parish; 985-594-4955 or 985-790-5847 or 985-720-5787.

PB Red Brahman bull, yearling, \$1000. Mixed, Brangus bull and heifer. Meyer Kaplan, Alexandria, Rapides Parish; 318-664-5109.

PB Angus, (1)-bull & (4)-heifers, all 7-months old, \$700/each. Clinton Breland, Angie, Washington Parish; 985-515-8883.

Freezer calves naturally grown on mama & gras fed, no hormones, vaccines, or antibiotics, \$4/lb. hanging weight. Delos Thompson, Folsom, Tangipahoa Parish; 985-373-4067.

(2)-Braunvieh cattle for sale, PB 9-mth old bull; 50%, 6-month old heifer, call for price both reg. Alvin Williams, Angie, Washington Parish; 985-570-3224.

Char. Bull, semen tested, \$2000/1, Angus bull, semen tested, \$2000/1, bred cows, reg. Charolais and cross/bred, \$1400/1. Gary Lavergne, Ville Platte, Evangeline Parish; 337-831-6345.

Wanted: halter broke heifers, retired 4-H preferably, for small cow/calf pet haven. Bryan Bossier, Woodworth, Rapides Parish; 318-729-3366.

**HORSES,
MULES &
JACKS**

All horses, mules, and jacks must be from bona fide livestock farmers. We cannot accept notices from horse dealers, order buyers or persons selling on commission basis. Every time you submit an advertisement one of the following must be provided. 1. All listings of horses, mules or jacks must be accompanied by a COPY of the original official negative Coggins test for Equine Infectious Anemia (E.I.A.) that was performed within the past 6 months prior to sale on all horses, mules, and jacks, except nursing foals. (OR) 2. A signed statement from the seller stating that he will furnish the buyer with a negative Coggins at the time of sale.

Paint mare, 18-years old, \$900. Mitch Johnson, Pitkin, Vernon Parish; 337-423-3507.

Foundation & Running bred Quarter Horses, imprint as foals, freeze branded & vaccinated, \$3500-up. Dr. Fred Rodosta, Opelousas, St. Landry Parish; 337-331-3151 or 337-948-6511.

Kids pony gentle 8-years old, gait w/tack, \$850. Robert Barton, Elmer, Rapides Parish; 318-659-4672.

Small child's pony for sale, call for more information. Bryan Bossier, Woodworth, Rapides Parish; 318-729-3366.

Donkeys for sale, jennies, (2)-available, \$150/each. Chance Janice, Opelousas, St. Landry Parish; 337-351-0260.

TW Stud, black, gentle, loads, easy gait, 5-yrs old. L.Duhon, Maurice, Vermilion Parish; 337-207-7601.

Wanted: (2) mini jenny (female) halter broke tame donkey, one being white/crème in color. Jennifer, Sunset, St. Landry Parish; 337-277-7375.

**STALLION
SERVICE**

(4) foundation bred stallions, \$800/\$10 mare care, before coming mares are required to have a negative Coggins test and vet checked ultrasound. Dr. Fred Rodosta, Opelousas, St. Landry Parish; 337-331-3151 or 337-948-6511.

(3)-year old chocolate mini/small jack standing at stud, Elm Grove, LA, \$200 breeding fee, text only please. Sadie Roberie, Caddo Parish; 318-423-5075.

AQHA WYO-Blue Buddy, born July 03, 2012, blue roan stallion, Reg.#5505700, \$500. Mitch Johnson, Pitkin, Vernon Parish; 337-423-3507.

AQHA horse, Peppi Figure Four, #5403078 BD, foundation bred stud, 4/20/11, bay roan, health cert. & neg. Coggins required, \$500/\$8 mare. Mitch Johnson, Pitkin, Vernon Parish; 337-423-3507.

Reg. AQHA buckskin, no white markings, super gentle, \$300/\$5/day mare care. Joe Kimble, Ethel, East Feliciana Parish; 225-326-9112.

**EQUINE
SERVICES**

Honey Do Farms, Western lessons, bday pony parties, traveling petting zoo, summer camps. Kori Schexnayder, Church Point, St. Landry Parish; 337-668-4777.

5B Breaking & Training, AQHA Professional Horseman's Team member, specializing in 2-yr. old & problem horses, developing good broke ranch cow horses, 39 yrs. exp. w/references, covered & outside arena. John Brown, Franklinton, Washington Parish; 225-931-9210.

Twisted T Equine Dentistry, full performance float, \$100/horse. Taylor Lewing, Deville, Rapides Parish; 318-880-4890.

Russ Mixon training stables, lessons for ages 5 and up, boarding, leasing, horse training & sales, 50+ yrs., exp., located in Pride. Russ Mixon, Pride, East Baton Rouge Parish; 225-654-9254.

Reining & ranch riding training in Iota, colt starting, finishing, tuning, showing, lessons & sales prep, trained under NRHA pros Dean Brown & Terry Gatte & AQHA judge Chele McGaully, \$750/30 hay & feed included. Taryn Mcspadden, Iota, Acadia Parish; 337-532-3966.

Ron's Horseshoeing, shoeing & trimming, all breeds of horses over 20 yrs. exp., pro, reliable service. Ron Judice, New Iberia, Iberia Parish; 337-519-1203.

TACK

16' Jacksonville Trail Western Saddle for sale, \$400 or trade for smaller saddle (too big for my horse), Zachary area. Nathaniel McKerley, Zachary Parish; 850-324-8546.

Beautiful pony cart, governess style w/custom wicker, photos on request, \$1200. Melanie Champan, St. Gabriel, Iberville Parish; 225-642-7762.

Santa Fe roping saddle, 15.5 inch seat, heavy duty leather, \$500. Joel Goach, Lafayette, Lafayette Parish; 337-257-2500.

Professional saddle repair, custom made tack, used saddles for sale, cell phone holders, gun holsters, knife sheaths. Ronney Francois, Mamou, Evangeline Parish; 337-945-3628.

**SHEEP &
GOATS**

White buck, one year old, 08/29/2022, friendly, approximately 50 lbs., has waddles, good health, raised with small group of goats in Sunshine Louisiana. Catherine Broussard, Sunshine, Iberville Parish; 225-276-7989.

Nigerian dwarves, bucks, \$150/1 and up, does, \$200/1 and up, Megans Mini Farm. Megan Bergeron, Livonia, Pointe Coupee Parish; 225-223-2008.

Brush male goats, 2-3 years old, \$250-\$300. Scott Kees, Deville, Rapides Parish; 318-448-1813.

(2) Spanish billy goats, 1-plus years old, \$250/each. Aaron Slayter, Grant Parish; 318-652-8107.

Nice 6-mth old myotonic females, \$150/each. Ray Fugatt, Lake Charles, Calcasieu Parish; 337-842-6020.

Boer 4H market wethers, born March 2022, Louisiana bred tags available, \$400/each. Robert Richard, Carencro, Lafayette Parish; 337-772-8858.

Nigerian dwarf baby goats, males/ females, some blue eyes, great selection, \$100-\$140. Sandra Darbonne, Washington, St. Landry Parish; 337-692-0316.

Katahdin sheep, 100% reg. ram lambs, 2022, top mid-west champion bloodlines, sires and dams off of the top mid-west champion breeders, excellent genetics. Ricky Lobell, Galvez, Ascension, Parish; 225-715-9219.

DOGS

PB Heeler pups, wormed and first shots, female pups, 3.5 months old, \$200 cash only. Justin Gill, Jennings, Jeff Davis Parish; 337-368-8102.

Jack Russell, born 9/8/22, male & gyp, all shots & wormed 3 times, 6-weeks old, \$150/each, good house, squirrel, family dogs. Mitch Johnson, Pitkin, Vernon Parish; 337-423-3507.

Great Pyrenees, born 09/14/22, (13)-puppies, ready in (6)-weeks, w/ all shots & wormed, \$150/each, call to place order, \$75 deposit. Mitch Johnson, Pitkin, Vernon Parish; 337-423-3507.

Great Pyrenees blue-eyed gyp, shots & wormed at (6)-weeks when ready to sell, born 8/2/22, one female puppy left, \$250/each, \$100 deposit. Mitch Johnson, Pitkin, Vernon Parish; 337-423-3507.

Great Pyrenees gyp for sale, 5-years old, purebred with blue eyes. Mitch Johnson, Pitkin, Vernon Parish; 337-423-3507.

Australian Shepherd, female, tail shortened, has all shots, cow dog, \$200. Mitch Johnson, Pitkin, Vernon Parish; 337-423-3507.

Blue Heeler puppies, comes from good working stock, UTD on vaxes, docked tails, \$275 Facebook page: Amber's Louisiana Puppies. Amber Rabuck, Slaughter, East Feliciana Parish; 225-244-4245.

AKC Reg. black & chocolate lab pups, utd shots & worming, dew-claws removed, (3)-males, \$600/each, (4)-females, \$700/each, prices include full AKC reg. Megan Bergeron, Livonia, Pointe Coupee Parish; 225-223-2008.

17-month old Bluetick female started, excellent mouth, direct daughter of Big Country, selling because of personal health issue, \$700 OBO. B H Patterson, Columbia, Marion County; 601-731-0488.

Mountain Cur squirrel dog, trails and tree's, \$1500. Oakdale, Allen Parish; 318-335-1414.

ABCA Border Collie cow dog pups 7-30-22, sire strong cow calf, great yearling dog, medium size, medium black & white coat, bred to work, \$500. Aubery LeBlanc, Labadieville, Assumption Parish; 985-688-6285.

Anatolian Shepherd puppies, AKC registered, wonderful livestock guardian dogs, working parents on site, fawn and brindle, males & females avail., ready Sept. 10, \$650-\$800. Kimberly Hall, Bogalusa, Washington Parish; 985-789-9692.

Wanted: Female Chihuahua, long hair preferred. Nita Baudoin, Cottonport, Avoyelles Parish; 318-305-1733.

German Shepherd puppies, intelligent, large breed, AKC papers available, medium coats, also full registration available, \$800/each. Norman Baudoin, S. Cottonport, Avoyelles Parish; 318-305-1733.

AKC Beagle pups, off field champion bloodlines, 13" class & 15" class, \$400/each. Dean Gentile, Port Allen, West Baton Rouge Parish; 225-328-2198.

Black mouth/ Catahoula Curr cross, should make solid working dogs, (4)-males & (6)-females, West TX sire/ SW LA dam. Terry Majors, Egan, Acadia Parish; 337-852-5207.

Pure rat terrier puppies, born 07/26/22, tails docked & dew claws removed, \$200/each. Lonnie Thibodeaux, Sunset, St. Landry Parish; 337-319-4077.

Squirrel dog pups, ¼ beagle & ¼ rat terrier, & ½ mountain feist, ready 9/5, should weigh 30 lbs and will tree when grown, \$150. Lynn Knight, Pineville, Rapides Parish; 318-449-9890.

AKC Labrador retrievers, laid back family dogs, block heads, good looking, old type farm dogs, all colors, look up Jeffco Kennels. Lisa Michel, Livingston Parish; 225-305-3833.

AKC x-sm beagles, small house pets, all colors, breeding 30-years, look up Jeffco Kennels. Lisa Michel, Livingston Parish; 225-305-3833.

Cowboy Corgis, ready 8/25, (6)-red girls, (1)-blue boy, UTD on shots, docked tails, health guarantee, \$1000. Amber Rabuck, Slaughter, East Feliciana Parish; 225-244-4245 text for quicker response.

Aussie Doodle puppies, \$250 and up, Collie pups, CKC reg. lassie type, \$250/1; Bichon Frise & Maltese, CKC reg. snow white balls of fur, do not shed, \$800 and up, all sold w/first shots & wormed. Lester Markham, (Imperial Kennels), Amite, Tangipahoa Parish; 985-323-9445.

Great Pyrenees/ Anatolian puppies, excellent guard dogs, \$200/each. Dennis Laverne, Opelousas, St. Landry Parish; 337-831-1596.

Purebred Corgi puppies, beautiful puppies, \$650. Suzanne Mcalister, Independence, Tangipahoa Parish; 985-507-0877.

UKC reg. Teddy Roosevelt terriers, UTD shots and worming, \$650. Evelyn Mcalister, Independence, Tangipahoa Parish; 985-507-0877.

Blue Heeler puppies, females only, will be ready at the end of August. Bonnie Pontier, Marksfield, Avoyelles Parish; 318-359-1757 or 318-359-4519.

AKC French bulldog, born Aug 2, 2022, (3)-blue fawn males, will have shots/ worming & vet check, taking deposits, asking \$4000/each. Debra Budde, Mt Hermon, Washington Parish; 985-775-1308.

AKC small type Beagles, silky hair, minimal shedding, no smell, they love kids, make great house dogs, \$750. Cindi Gascon, Gretna, Jefferson Parish; 601-299-0264.

AKC European German Shepherd pups, excellent family protection dogs, pups are easily trained, super well socialized, both parents working K9's, \$2000. Cindi Gascon, Gretna, Jefferson Parish; 601-299-0264.

(Central metal), (10)-stainless steel kennel pens, 18X36, \$50.

Jean Bradley, New Orleans, 504-920-8214.

SWINE

Pure bred Berkshire pigs, 11 weeks old, \$100. Maggie Richard, Opelousas, St. Landry Parish; 337-323-9819.

Berkshire feeder pigs for sale, three months old, \$125/each. Mark Arnette, Slaughter, East Feliciana Parish; 225-505-0560.

DOMESTIC BIRDS & EQUIPMENT

Two pairs of cockatiels. Charles Fontenot, Lafayette Parish; 337-561-8165.

Cockatoo, out of the nest, \$50/each; cockatoos older, \$100/each. Charles Fontenot, Lafayette Parish; 337-561-8165.

For sale love birds, sun conures, quaker parakeets, \$35 & up. Donald Brown, Eunice, St. Landry Parish; 337-466-3749.

Red diamond doves, \$100/pair; silver diamond doves, \$100/pair. Daniel Rutledge, Jennings, Jeff Davis Parish; 337-427-1283.

Future breeder cockatiels, \$100/1; American parakeets, \$15/1; albino violet lutino, fischer love birds, \$100/1; black mask love birds, \$100/1; new nest boxes, \$12/1. Herman Hukins, Larose, Lafourche Parish; 985-413-3891.

POULTRY & FOWL

(4)-Black silkie hens for sale, \$30/1 or \$100 for all. Frank Tarifa, Gonzales, Ascension Parish; 225-678-3360.

Trio of black copper marans, \$50 for all three; trio of easter egggers, \$50 for all three, all 7-months and laying. Daniel Gaspard, Kaplan, Vermillion Parish; 337-789-5478.

Barnyard mix chicks, all come from large egg layers, variety of colors, large quantities available, hatching weekly, \$2 each. Josh Savage, Plaquemine, Avoyelles Parish; 318-359-2493.

Wood ducks, 2022 hatch \$70/pair; Ring Teal \$60/pair, extra female Ring Tail \$30/each. Russell Bourgeois, Jeanerette, Iberia Parish; 985-397-0070.

Game chicklings free. Frank Singletary, Pitkin, Vernon Parish; 337-884-0050.

Serama chickens \$100 for the pair and chicks, doves \$5/each if take six or more, Hubble pigeons

\$15/each, Cotton Patch geese \$150/pair. Penny Baker, DeRidder, Beauregard Parish; call 337-396-5051 or 337-390-9108.

Pullets 6-mths old, will be laying soon, different breeds available, \$20. Greg Lefleur, Opelousas, St. Landry Parish; 337-831-0889.

Pigeons, multiple pairs, \$15 and up per bird, (200) plus mature birds, breeds are Lahore, red Carneau, German beauty, homer, racing homer, Portuguese tumbler, Birmingham rollers. Mike Lafleur, Ville Platte, Evangeline Parish; 337-658-1625.

Selling out sale, Serama, houses, cages, incubator, chicken supplies. Gail Cheramie, Greensburg, St. Helena Parish; 504-382-8103.

Fertile chicken eggs, \$6/dozen, fertile quail eggs, \$8/dozen, or \$20/ for 50 or \$40/ for 100. Megan Bergeron, Livonia, Pointe Coupee Parish; 225-223-2008.

Peacocks, males/ females, \$200/each. Jerome Hammons, Many, Sabine Parish; 318-508-0800.

Lavender orpington roosters, 3-4 months old, beautiful light purple color, (4)-available, \$20/each. Jimmy Robberson, Longville, Beauregard Parish; 337-499-7225.

Golden and silver sebright bantams and other breeds, \$20/pair. Don Copeland, Ouachita Parish; 318-323-0242.

Emdben geese 7-months old, \$25/goose. Johnny Hebert, Kaplan, Vermilion Parish. 337-652-3159.

Old English show bantams of all colors, \$10/ and up; miniature game chicken and full sized game chickens for sale of all colors, \$25/ and up. Dwight Bordere, West Monroe, Ouachita Parish; 318-397-6978.

Serama, rooster, hens, all ages & colors, \$5/and up. Larry Fontenot, 337-302-4526.

Young peafowl, \$35-\$45/1, ducks, mandarin, northern pintail, bahama pintail, ringed teal, fulvous tree ducks, \$30-\$45/1, mute swans, \$1500/pair. Mark Lumetta, Amite, Tangipahoa Parish; 504-451-6655.

PIGEONS

Texas Pioneer King Pigeons, \$40/1 or \$75/pair or \$575 for all 16. Frank Tarifa, Gonzales, Ascension Parish; 225-678-3360.

White Kings, young birds, \$15/1, homing pigeons, young birds, many breeds, \$10/1. Clifford Bonvillain, Lockport, Lafourche Parish; 985-258-8526.

Meat type pigeons, singles, \$5/1 or pairs \$15. Daniel Gaspard, Kaplan, Vermillion Parish; 337-

789-5478.

15 pigeons, \$15/ each. Charles Fontenot, Lafayette Parish; 337-561-8165.

Young Texan pioneers, \$20/each. Norman Usie, Breaux Bridge, St. Martin Parish; 337-332-1459.

Pure racing homing, young birds, never let out of pen, \$10/each. Louis Poche, Hessmer, Avoyelles Parish; 318-452-4197.

Large king pigeons, all colors, \$30/pair. Dennis Laverne, Opelousas, St. Landry Parish; 337-831-1596.

Performance rolling pigeons of all colors, \$15/and up. Dwight Bordere, West Monroe, Ouachita Parish; 318-397-6978.

Young homing pigeons, banded birds, \$10 for one. Lester Haydel, 225-687-4820 or 225-776-2814.

Meat birds, large huddles, French mondain, and giant homer, young and adult, \$20/each. James Briley, Evangeline Parish; 337-831-3040.

Racing homers, rare colors, blk. Eagles, yellow & red trentons, muelman, saddle backs, rollers, tumblers, & other breeds, \$7/-up. D. Johnson, Baton Rouge, East Baton Rouge Parish; 225-223-7209.

Homing pigeons, young birds and breeders, \$5/each for 10 or more. Lesa Callegan, Plaquemine Parish; 225-692-9486.

EGGS

Jumbo brown quail eggs, fertilized to hatch or good to eat, \$3/dozen. Josh Savage, Plaquemine, Avoyelles Parish; 318-359-2493.

Fresh barnyard eggs, \$3/dozen or \$4/ 18ct carton; fertile chicken eggs, \$6/dozen; quail eggs, \$4/dozen; fertile quail eggs, \$8/dozen or 50 for \$20 or 100 for \$40. Megan Bergeron, Livonia, Pointe Coupee Parish; 225-223-2008.

Fresh yard eggs, \$1/carton (12ct), black australorp eggs. Mitch Johnson, Pitkin, Vernon Parish; 337-423-3507.

Farm fresh chicken eggs, free range, cage free, \$3/doz., quality avail. Westley Cloud, Castor, Bienville Parish; 318-423-3506.

RABBITS & EQUIPMENT

Nether dwarf bunnies, \$35/1, New Zealand bunnies & breeding stock, \$20; 2 & 3 hole rabbit hutch-

es, \$300 & \$450. Daniel Gaspard, Kaplan, Vermillion Parish; 337-789-5478.

Bergeron & Borel's Rabbit Ranch, 100% pure large & small rabbits, rabbit cages, also custom builds upon request, text or call before 9.PM.daily. Douglas Borel/Elizabeth Bergeron, Carencro, Lafayette Parish; 337-886-8075.

New Zealand's \$25/1 and up, mini rex \$40/1 and up, lionheads, \$45/1 and up, holland lops, \$50/1 and up, all mini breeds can be pedigreed for extra charge, Megans Mini Farm. Megan Bergeron, Livonia, Pointe Coupee Parish; 225-223-2008.

Pedigree show rabbits for sale, Flemish Giants in light gray & fawn, call for more information. Jeremy Fontenot, New Iberia, Iberia Parish; 337-376-6156.

Mini Rex bunnies, (1)-blue vm boy, (1)-broken chestnut girl, (1)-blue eyed white holland lop left, blue Dutch rabbits, Netherland dwarfs, price varies, pet/ show quality, stunning babies, text for pics and info. Evangeline Made Buns, Evangeline Parish; 318-423-5075.

New Zealand mix bucks/does \$25 and under, lots of meat by 10-12 weeks of age, pet/breeder/freezer, text for info. Sadie Roberie, Evangeline Parish; 318-423-5075.

Purebred California rabbits, Dutch lionheads, Havana Polish, and guinea pigs. Lester Markham, (Imperial Kennels), Amite, Tangipahoa Parish; 985-323-9445.

AQUACULTURE & EQUIPMENT

Crawfish boat for sale, 10 ft, 13 HP, Honda, \$2000. Joseph, Jennings, Acadian Parish; 337-368-3624.

For sale (1)-each, bayou pump, 8"X20", ideal for crawfish pond, \$3000. Kenneth Romero, New Iberia, Iberia Parish; 337-519-3442.

Pond stocking, blue catfish, 45¢/1; channel catfish, 35¢/1; copernose, bluegill, 35¢/1; Louisiana bluegill, \$.35/1; hybrid bluegill, \$.40/1; red-ear bream, 40¢/1; blk. crappie, 45¢/1; bass, 85¢/1; fathead minnows, \$12/lb.; del. avail. David Lowe, Minden, Webster Parish; 318-377-1525.

DEER & EXOTICS

NOTICE: Effective November 19, 2012 LDAF has suspended the importation of the following captive cervidae: rocky mountain elk, red deer, mule deer,

black-tailed deer, white-tailed deer and Sika deer into Louisiana.

Any person who keeps, breeds, raises, contains, harvests, kills, slaughters, buys, sells, trades, or transfers ownership of any type of farm-raised alternative livestock (deer and/or exotics) for commercial purposes shall obtain a farm-raising license, from the Louisiana Department of Agriculture and Forestry (LDAF) prior to engaging in such activity. For more information, contact the LDAF office of Animal Health at 225-925-3980.

Each time an ad is submitted for farm-raise alternative livestock (deer and/or exotics), it must be accompanied by a LDAF-issued permit number.

White tail deer for sale; Fallow deer for sale. Michael Deshotel, Jennings, Jefferson Davis Parish; 337-824-5593 or 337-275-1877.

Female Alpaca 3.5 and 4 year old, never bred, one white and one fawn, all shots, vetted and sheared, \$3000/pair. Teresa Juneau, Oil City, Caddo Parish; 318-423-8319.

(5) 1.5 yr. old Ostriches, (1) male, (4) females, \$10000/all, must take all. Scott Gurney, Springfield, Livingston Parish; 310-990-1049.

Exotics, axis, blackbuck, fallow, silka & elk. Bray Bollinger, Loranger, Tangipahoa Parish; 985-400-1667.

Whitetail deer, breeder bucks, does, stocker bucks. Bray Bollinger, Loranger, Tangipahoa Parish; 985-400-1667.

FARM SERVICES

Will remove fences for materials, wires, posts, and gates, w/no charge if suitable conditions, locations, and access. George Waltner, Many, Sabine, 318-602-8249.

Custom pick/ clean pecans. Blake Ducote, Cotton Port, Avoyelles Parish; 318-305-4949.

Cattle penning, working & hauling, portable equip., large or small herd, problem cattle, 50 years exp., will travel. Terry or Jason, Eunice, Acadia Parish; 337-789-1927 or 337-322-7601.

Dozer & excavator work services, land clearing, limestone, dirt, ponds, crawfish ponds, roads, house pads, culvert settings & level work. Chad Helminger, Mansura, Avoyelles Parish; 318-201-5767 or 318-964-2380.

We build & repair fences, buildings, barns, driveways, & drainage. George Martin, Walker, Livingston Parish; 225-405-5229.

Fence building barb, net, boards, pipe & hotwire, references provided, \$1/ft. and up, fence cleaning, repairs, catch pens, arenas, custom entry ways, free estimates. Ben Baggett, Mittie, Allen Parish; 337-370-8254.

Wanted: Need help on small farm in Walker, LA, work hours

flexible. Ronny Hart, Walker, Livingston Parish; 225-300-7115.

LIVESTOCK BOARDING

Stalls available for rent at the Folsom Training Center in Folsom, stall, walking wheel, breaking arena, feed and tack rooms, use of training track, \$5/day. Rebecca McIndon, St. Tammany Parish; 985-237-3950.

Horse boarding, pastures for lease w/ shelter & water. Dean Gentile, Port Allen, West Baton Rouge Parish; 225-328-2198.

Horse boarding, herd environment, \$100/1 per month, multi. feeding options. Kathern Hollifield, Deridder, Beauregard Parish; 337-462-0964.

Horse boarding, pasture & full board avail., new horse facility on 22 acres, vinyl fencing & rope elec. fencing, mare/foal & trailers welcome. Beau or Taylor Fontenot, Jennings, Jeff Davis Parish; 337-329-5582 or 337-387-9854.

Horse boarding, near Carencro & Evangeline Training Center, 170 acres, feed & hay 2x day, deworming, fly control, covered lighted arena, a/c tack rooms, hot/cold wash racks, wood round pen, walking wheel, outdoor arena, private paddock w/shelter, \$400/month, stalls avail. at additional cost. Bill Langford, Carencro, Lafayette Parish; 337-280-1535.

Horse boarding, 1.5 miles from I-10, overnight or monthly, 5-acre coastal pasture w/barn, place to work horse & trail ride, \$100/month & up; overnight, \$20/1; two or more nights, \$15/1. Lisa Lyon, Welsh, Jeff Davis Parish; 337-370-3479.

EQUIPMENT SERVICE FOR HIRE

Land clearing, ponds, drainage, bush hogging, and much more, call for a free estimate. Ethan Wilson, Dry Creek, Beauregard Parish; 337-396-8489.

Bush-hog & dirt work, clean up brush & fence rows, \$50/hr. John Marcantel, Mittie, Allen Parish; 318-306-1564.

Demo, irrigation, fence line, bush hogging, etc., Mobile Welding or Fabrication. Joseph or Patrick, Jennings, Acadian Parish; 337-368-3624 or 337-526-8825.

Stump grinding, Baton Rouge & surrounding area/parishes, call or text with pictures for details. Peter O'Neal, Baton Rouge, EBRP;

225-715-2284.

Bush hogging \$50/hr.; dirt work, \$50/hr. Dennis Lavergne, Opelousas, St. Landry Parish; 337-831-1596.

Bush hogging, by the hour or job, free estimates. Charles Longino, Natchitoches, Natchitoches Parish; 318-715-4814.

Pasture cutting and small reclaim jobs, reliable, unbeatable price and weekends only, text or call day or night. Derek Schilling, Clinton, East Feliciana Parish; 225-939-4402.

Land clearing cleaning, bush hogging, excavator work, price depends on job. John Schexnayder, Church Point, St. Landry Parish; 337-668-4777.

Bush hogging, free estimates. Larry Bears, Rayne, Acadia Parish; 337-501-4349.

Environmental Testing (sewer water & runoff water included), dozer, trackhoe, backhoe & tractor work, \$1000 minimum, state licensed, insured/ bonded. George Martin, Walker, Livingston Parish; 225-405-5229.

NUISANCE ANIMAL REMOVAL

Hog traps, 8' long x 48" wide x 34" high, (2) push-in gates, \$350. E.E. Colston, Provencal, Natchitoches Parish; 318-472-6490.

Professional licensed trapper, central La. trapping & removal of beavers, coyotes, hogs & other nuisance animals, free estimates. Harry Vermaelen, Pineville, Rapides Parish; 318-201-5632.

RURAL PROPERTIES FOR SALE

Must offer ten (10) or more adjoining acres of land located in Louisiana. Farmland ads MUST include accompaniments (house, barn, hay field, garden, and what the land is best suited for). Proof of ownership may be required. All ads MUST be accompanied by the following owner-signed statement: "This property is personally owned by me and is not offered for sale by a licensed real estate dealer, broker or salesman."

52-acres for sale located in Washington parish, 90% in open fields and 10% wooded area, great place for a home site and a pond, \$265000. Brent Duncan, Franklinton, Washington Parish; 985-515-6655.

25-acres in Sabine parish, w/ 50X40 masonry house, w/9' ceilings, partially fenced 5 acres w/

small storage barn. George Waltner, Many, Sabine, 318-602-8249.

60-acres, 15 miles East of Oberlin, Allen Parish, hardwood and pine, great hunting, \$2500/acre firm. Weston Monceaux, Oberlin, Allen Parish; 337-523-2299.

30-acre horse ranch located in West Baton Rouge, 1-mile North of old MS river bridge, breakdown is (12) acres w/ (6)-horse stall stable, (2)-bedroom apt. attached, (18)-acres w/ stud barn. William Peterson, Port Allen, West Baton Rouge Parish; 225-229-9366.

RURAL PROPERTIES FOR RENT OR LEASE

Must offer ten (10) or more adjoining acres of land located in Louisiana. Farmland ads MUST include accompaniments (house, barn, hay field, garden, and what the land is best suited for). Proof of ownership may be required. All ads MUST be accompanied by the following owner-signed statement: "This property is personally owned by me and is not offered for sale by a licensed real estate dealer, broker or salesman."

100 acres of Red River farm land with consistent production history near Marksville, LA, sharecrop/ lease under standard terms. Bill Tassin, Lake Charles, Calcasieu Parish; 337-501-0078.

200 acres of crawfish fishing waters for rent located in Vermillion. John Miller; 208-354-3571.

FERTILIZER

Scales - Any person selling goods by weight or creating packages of commodities to be labeled by net weight must use a legal for trade scale. This scale must be registered annually with LDAF Weights and Measures, call 225-925-3780 or email weightsinfo@ldaf.state.la.us.

Compost cow manure, \$40/yard picked up; 18-wheeler loads \$35/yard picked up. Brent Duncan, Franklinton, Washington Parish; 985-515-6655.

Ag lime, \$30/ton, within a (100)-mile radius. Brent Duncan, Franklinton, Washington Parish; call 985-515-6655.

Vintage seed/fertilizer mixer, \$50; two horse/mule pull single blade plow, never used, b/o accepted, pic to show. Paul David, Quitman, Jackson Parish; 337-540-2805.

Garden compost \$20/scoop. Delos Thompson, Folsom, Tangipahoa Parish, 985-373-4067.

Chicken boiler litter, 25 tons/load, sell & spread if needed, price varies by location. Mitch Johnson, Pitkin, Vernon Parish 337-423-3507.

Free horse manure, excellent fertilizer for gardens, will load in your pick up or trailer w/tractor. Lloyd Cabellero, Maurice, Vermilion Parish; 337-781-2580.

Cow manure in sacks, call for more information. Robert, Oakdale, Allen Parish; 318-335-1414.

SEEDS, FLOWERS & ORNAMENTALS

Any person who sells, distributes, or offers or handles for sale agriculture, vegetable, or flower seeds or other propagating stock of one pound or more shall obtain a Seed Dealer's License from the LDAF Seed Programs Division. For licensing information, contact the LDAF Seed Programs Division at 225-925-4733 or by email at seed@ldaf.state.la.us.

Scales - Any person selling goods by weight or creating packages of commodities to be labeled by net weight must use a legal for trade scale. This scale must be registered annually with LDAF Weights and Measures. **Package Labeling** - Any person who is pre-packaging goods for sale must ensure they label each package with the true name of the commodity in the package, a Net Quantity Statement, and the name and place of business of the manufacturer, packer, distributor or seller.

Contact Weights & Measures at 225-925-3780 or weightsinfo@ldaf.state.la.us.

Begonias, color light pink, 6"-pot, \$5/each. Roland Sauvart, Lake Charles, Calcasieu Parish; 337-802-4013.

Elephant Garlic corms, fresh from June harvest, \$20/dozen, Sandra Fischer, Amite, Tangipahoa Parish; 601-278-2999.

TREES & FRUITING VINES

Any person who intends to grow, buy or sell trees, shrubs, ornamental plants, grass sod, or foliage plants shall obtain a license or permit, from the Louisiana Department of Agriculture and Forestry (LDAF), prior to engaging in such activity. For more information, contact the LDAF Horticulture and Quarantine Programs Division at 225-952-8100 or email at horticulture@ldaf.state.la.us.

Fig trees (5)-varieties, Generi, Olympion, Celeste Magnolia, Beers black, 3-4 ft tall, \$25 each. Roland Sauvart, Lake Charles, Calcasieu Parish; 337-802-4013.

Angel trumpets white or yellow, 4-5 ft, flowering now, \$25 each. Roland Sauvart, Lake Charles, Calcasieu Parish; 337-802-4013.

BEEES & HONEY

Scales - Any person selling goods by weight or creating packages of commodities to be labeled by net weight must use a legal for trade scale. This scale must be registered annually with LDAF Weights and Measures. **Package Labeling** - Any person who is pre-packaging goods for sale must ensure they label each package with the true name of the commodity in the package, a Net Quantity Statement, and the name and place of business of the manu-

facturer, packer, distributor or seller. Contact Weights & Measures at 225-925-3780 or weightsinfo@ldaf.state.la.us.

Bee Hives for sale, various sizes, \$250 and up, leave text or message. Halli Stacks, Ethel East Feliciana Parish; 225-244-3642.

FRUITS & VEGETABLES

Scales - Any person selling goods by weight or creating packages of commodities to be labeled by net weight must use a legal for trade scale. This scale must be registered annually with LDAF Weights and Measures. **Package Labeling** - Any person who is pre-packaging goods for sale must ensure they label each package with the true name of the commodity in the package, a Net Quantity Statement, and the name and place of business of the manufacturer, packer, distributor or seller. Contact Weights & Measures at 225-925-3780 or weightsinfo@ldaf.state.la.us.

Sweet potatoes Beauregard variety, green tag. Becky Dugas, Marksville, Avoyelles Parish; 318-201-6840 or 318-253-6843.

Fresh sweet potatoes, green tagged. Lori Dugas, Marksville, Avoyelles Parish; 318-308-8860.

Wanted: Loquat (Japanese plum) fruit wanted, local and EBR Parish area, can swap quart jars for fruit. Marilyn Woolfolk, Zachary, East Baton Rouge Parish; 225-301-2368.

HAY & GRAIN

Round hay bales, 4'X4', mixed Bahia grass, call, no texting, baled 9/20/2022, \$30/each. Ronald Comeaux, Lafayette, Lafayette Parish; 337-277-1324.

2022 hay crop, barn kept, fertilized, Argentine Bermuda. Wayne Prats, Bogalusa, Washington Parish; 504-908-3908.

Round bales \$45/bale. Mike Beard, Sunshine, Iberville Parish; 225-938-6972.

4X5 bales, \$30/1 or \$50/2. Allen Prados, New Iberia, Iberia Parish; 337-967-0006.

Mixed grass cow hay or construction, Oct thru Dec 2022, square bales on field, \$5/each, round bales, \$40, 10000 bales or more available. Herdis Neil, Montegut, Terrebonne Parish; 985-594-4955 or 985-790-5847 or 985-720-5787.

2022 taking orders, Bermuda square bales, \$7/bale in the field, \$8/bale in the barn, call, email or text and I will get back to you. Bob Murphy, Crowley, Acadia Parish; 337-230-5634.

Horse quality Bermuda square bales, well fertilized, \$8 from barn, can load your trailer, delivery available. Dwight Brignac, Washington, St. Landry Parish; 337-831-3758.

Fresh cut Bermuda square bales, \$9/bale; round 4X5 net wrapped, \$40/bale. Lee Romero, Kaplan, Vermillion Parish; call 337-298-8658.

4X5 Jiggs Bermuda Round Bales, \$55/bale. Bryan Payne, Lafayette, Lafayette Parish; call 337-349-4173.

(13) acres at I-10 and Duson exit (NE Quadrant) available free for hay. Marc Harris, Sunset, St. Landry Parish; 337-315-1102.

Bahia 4X5 round bales, in the field, \$35, out of the barn, \$40. Charles Bell, Franklinton, Washington Parish; 985-839-9222.

Excellent quality small square baled bermuda hay, sprayed & fertilized, \$11/bale in (14)-bale bundles. Loyd Dodson, Haughton, Bossier Parish; 318-347-0447.

Bahia hay, square bales, \$7.50 behind the baler; 5X5 round bales, call for price. Delos Thompson, Folsom, Tangipahoa Parish; 985-373-4067.

2022 hay, Alicia Bermuda square bales, \$7/bale, net wrapped, 4X5 bales, common hay, \$33/roll, Alicia Bermuda, \$45/roll. Blaine Leger, Iota, Acadia Parish; 337-781-9929.

Jiggs bermuda 4X5 round bales, "horse quality" hay, clean and fer-

tilized, tied w/plastic twine, baled this year, \$65 in barn, leave message. Chris Douget, Ville Platte, Evangeline Parish; 337-224-2896.

Jiggs bermuda performance horse sq. bales, well fertilized, weed free, no rain after cutting, bales are tight and heavy, \$8/bale. Chris Douget, Ville Platte, Evangeline Parish; 337-224-2896.

Wanted: someone to cut and bale 14 acres of clean pasture on Lagneaux Rd in Judice community, Lafayette Parish. Robbie Mouton, Kaplan Parish; 337-654-7467.

Wanted: You cut and bale 25+ acres of clean mixed hay for cows. E. Miller, Baton Rouge, EBR Parish; 225-752-0814.

TRACTORS

2006 New Holland TN70DA 2WD w/363 hrs., cab, cold air, includes bush hog 3308 & 7' disc harrow, \$26K obo. Steven Sheumaker, Vinton, Calcasieu Parish; 337-888-4321.

1995 Kubota L-4200, 1200 hrs., 45.3HP, w/front end loader, 4WD, 8-speed synchronized transmission w/shuttle shift, good tires, runs good, shed kept, \$14000. Harold Hebert, Scott, Lafayette Parish; 337-896-4904.

1520 JD diesel tractor, good condition, plus includes 6' HD JD cutter, 54" HD hay forks, 6' blade, & (3)-pt. receiver draw bar hitch adapter, asking \$6975 for all. Warren Hairford, Plaquemine, Avoyelles Parish; 318-305-5585.

Kubota M4000, 1300+ hours, 4WD, open cab, \$27000. Joseph, Jennings, Acadian Parish; 337-368-3624.

Tractor grader blade, 4-ft, for light duty compact tractor, restored, \$375. Brett Babin, Gonzales, Ascension Parish; 225-202-4211.

Tire-LT 275 X 70 X 18 Mickey Thomson, 75%, 10ply, \$75.

Charles Jarreau, Lakeland, Pointe Coupee Parish; 225-405-6965.

Case VA tractor, gas, not running, \$750; 8' heavy duty blade, \$450; hay fork for back hook up, \$450; wheel weight spacers, 17", 4-hole, 10" apart, \$100. Shelia Wills, Jennings, Jeff Davis Parish; 337-789-0699.

16 HP Yanmar diesel tractor, 4-new tires, tool bar, 2-middle buster and a pair of disc to make garden rows and quit connection, \$3000. Emery Fontenot, Ville Platte, Evangeline Parish; 337-459-0218.

White tractor 2155 w/cab & air, 160HP w/ new allied loader hay spear, 1800 hrs., \$12500. Bobby Denton, Jena, LaSalle Parish; 318-992-4504.

Massey Ferguson 4WD, 281 front end loader, good condition, \$10000. Louis Stafford, Gonzales, Ascension Parish; 225-287-1166.

Kubota M6800, cab air, 2450 hrs, good condition, ready to work, 4WD, front end loader, pallet forks, 8-ft bushhog comes with. \$30000. Milton Harris, Glenmora, Rapides Parish; 318-447-7940.

1984 L345 Kubota tractor, 35HP, always kept in barn, purchased new, single owner, paint is good, seat is new, tires about 50%, lift arms do not work, has around 2500 hrs. on it, as is \$3500. Lamar Holmes, Keatchie, DeSoto Parish; 318-286-7406.

Massey Ferguson, 50 butane tractor, excellent condition, good tires/good paint, high clearance, ideal for gardening or track patch \$2900/obo. Cecil Clark, Crowley, Acadia Parish; 337-783-7903.

2006 New Holland TN60A, 2WD, w/canopy, front end loader, w/bucket and hay fork, 900 hrs., excellent condition, \$21995. Clay Parker, Independence, Livingston Parish; 985-507-2952.

New Holland 48HP, 2-wheel drive, agriculture tires, 1100 hours, great shape, selling because I bought a new tractor, asking \$10000. Bonnie Hollis, 225-936-3592.

5610 Ford tractor with loader, 1700 hrs., \$17500 firm. Raymond Peters, Oakdale, Evangeline Parish; 318-201-1956.

Wanted: One 18.4-38 R2 rear tractor tire, Good Year or Goodrich with 75% or more. Charles Jarreau, Lakeland, Pointe Coupee Parish; 225-405-6965.

Wanted: Good used 18.4X34-R2 tractor tires. Scott Romero, Welsh, Jefferson Davis Parish; 337-368-8866.

CUTTERS & MOWERS

Bush hog ATH900 finish mower, 90" cut, \$1200; JD 25A flail mower, 7', \$1200. Shannon Trapp, Pineville, Rapides Parish; 318-229-0079.

15' stalk chopper, 3-pt. rear crazy wheels, extra heavy duty, excellent condition, \$1999. Charles Jarreau, Lakeland, Pointe Coupee Parish; 225-405-6965.

John Deere X 758 lawn tractor, \$8000, like brand new. Wallace Dorgan, New Roads, Pointe Coupee Parish; 225-938-1317.

(2)-snappers riding mowers, new tires & battery on one, \$250 for both. Bobby Denton, Jena, LaSalle Parish; 318-992-4504.

Hustler Raptor 54" O-Turn mower, 225 hours, great condition, \$3200. Gary Horne, Oakdale, Allen Parish; 318-335-5251.

Ex Mark 42", ZTR mower, excellent condition, \$2600. Jim Varnado, Greensburg, St. Helena Parish; 225-222-6343.

8-ft, lisiston pasture clipper, \$200; (2)-8" H beams, 22-ft. long, \$400. Russell Duhon, Maurice, Vermilion Parish; 337-893-5493.

2022 JD Z530 M Ztrak, 54" cut has 5 hrs, \$5600. Lee Cook, Amite, Tangipahoa Parish. 985-517-4009.

Craftsman 6.5 HP chip n vac with Briggs & Stratton motor, excellent condition, bought in 2008, used only 2-3 times, works great, all parts included, \$500. Gail

Report Ag/Forestry crimes to LDAF

Crimestoppers and the Louisiana Department of Agriculture and Forestry can help you solve livestock, farm equipment or timber theft and forest arson crimes.

Your anonymous tip which leads to the arrest and conviction may get you a cash reward. The sooner a crime is reported the better chances of recovering the stolen items.

Report Forestry-related crimes to 225-925-4500

Livestock theft & other ag-related crimes to

1-800-558-9741.

Renew your subscription online

Purchasing a subscription to the Louisiana Market Bulletin is easy with our online subscription and renewal payment option.

To renew your subscription to the Louisiana Market Bulletin with a credit card, visit www.LDAF.la.gov and click on the *Market*

Bulletin image located at the left of the homepage.

When you subscribe, the Market Bulletin will be delivered directly to your door 26 times a year and it's just a few clicks away. A one-year subscription is available for just \$10. (*Online subscription payments are subject to a processing fee.*)

Dunbar, Pineville, Rapides Parish; 318-623-6022.

Estate 72 grooming deck, (6)-foot deck, in great condition with new belt, \$750 you pick. Rick Viator, New Iberia, Iberia Parish; 337-519-2659.

PLANTING & TILLAGE

Troybilt tiller, rear tyne, w/row maker, not run in 3-yrs. due to health, not many hours on it, \$425/1, Vernon Champagne, Houma, Terrebonne Parish; 985-873-8440.

7100 JD planter w/row markers, 6row 30"15; w/ lots of extras, \$1999. Charles Jareau, Lakeland, Pointe Coupee Parish; 225-405-6965.

W&A 8-row hipers w/Ortham row markers, \$2000; Taylorway (8)-row cult., 5-pow gangs w/shields, \$800; Ditch Witch w/4-way blade, land boring unit, drill pipe & bits, trailer, excel. cond., \$12,500. Bobby Denton, Jena, LaSalle Parish; 318-992-4504.

450 JD end wheel drill, 13' row marker, tru-vee opener w/adjustable depth gauge wheels, \$4500. Dale Denais, Dusan, Lafayette Parish; 337-581-4015.

W&A 12-row 38" hipper on stack fold bar, excellent, \$15000; IH 480 disc, 19", \$1800; JD1010 field cult. 24", \$1000; Bighorn Brothers (8)-row one trip plow, \$20000. Derek Dauzat, Marksville, Avoyelles Parish; 318-359-2800.

7'(2)-way disc, very heavy, good blades and bearings, \$450. Greg Lefleur, Opelousas, St. Landry Parish; 337-831-0889.

Wanted: (3)-pt. hitch, (1) or (2) row corn planters in good condition. Curl Fontenot, Baton Rouge, EBR Parish; 225-485-5407.

Wanted: 6'-8' no-till seed drill in fair to good shape that can be pulled by a 45 HP tractor. Johnny Horton, Quitman, Jackson Parish; 318-237-6509.

PICKERS & HARVESTERS

3-Grain carts, (2)-Tristate, 250&350bu, (1)-Rayne Grain 250bu, all in good condition, all \$3000; (2)-combine sieves for JD95, \$250 for both. Charles Jarreau, Lakeland, Pointe Coupee Parish; 225-405-6965.

Gould tree shaker mounted on truck frame, 25-ft boom with FMC swivel shaker head, call for price and more info. Linwood Wiley, Concordia Parish; 318-719-2245.

Savage Pecan harvester 8042, 42-inch pick up, powered by Kohler engine, good condition, pull behind ATV or lawn mower. Jude Lemoine, Alexandria, Rapides Parish; 318-664-3577.

Pecan tree shaker, S/N, A010784, (3)-pt. hitch attachment, 25-inch diameter, \$3900. Jude Lemoine, Alexandria, Rapides Parish; 318-664-3577.

Row sweet potato riding digger w/new chain and gear box; united farm tool, \$5000; (2)-row sweet potato de-viner w/ colters, \$2500. Todd Cullen, Evergreen, Avoyelles Parish; 318-240-3862.

Wanted: Used single row potato digger. Donald Garber, Lafayette, Lafayette Parish; 337-856-4303.

OTHER AG IMPLEMENTS

Firman dual fuel portable generator, Model HO7553, includes electric starter, (1)-year old, 250Hrs, "like new", price \$900, payment cash or cashiers check. Robert Presson, Baton Rouge, EBR Parish; 225-324-1920.

5-ft bush hog brand, \$650; 18-ft utility trailer, dual axle excellent condition, \$2500. Tony Templet, Baton Rouge, EBR Parish; 225-356-2094.

JD 7700 combine final drives, \$500/each; (3)-propane tanks, \$999. Charles Jarreau, Lakeland, Pointe Coupee Parish; 225-405-6965.

(8)-ft Bush Hog Rear Blade, 91 series, mint condition, original owner, manual adjustment, \$2895. Bill Hobgood, Clinton, East Feliciana Parish; 601-529-8131.

Levee plow, \$1250. Neal Williams, Acadia Parish; 338-581-5201.

Levee splitter/ V-ditcher, heavy duty, 3-pt. hitch, hydraulic adjustable tilt, \$1000. Dale Moreau, Prairieville, Ascension Parish; 225-290-2917.

Wanted: A (3)-pt. hitch. dirt scoop & a 5' disk with greaseable hubs. Robert LeMaster, Summit, Pike County, 601-248-8843.

Tuffline TH series tandem disc model TH92020B, completely rebuilt 03/25/22, replaced all bearings, (4)-blades, (1)-axle/hanger, and rear pivots on gangs, asking price \$2200. Glenn Thomas, St. Francisville, West Feliciana Parish; 225-252-2698.

16 blade okra cutter, 3/8 cut, also cuts smoked sausage for jambalaya, fits 2-gal or 5-gal bucket, \$250. Steve Deville, Opelousas, St. Landry Parish; 337-945-5351.

Kubota excavator buckets, 12"

and 16" to fit KX71 excavator, \$950 for both. Lloyd Cabellero, Maurice, Vermilion Parish; 337-781-2580.

(3)-metal farrowing crates, \$250/each. Aaron Slayter, Grant Parish; 318-652-8107.

20-foot 6X6 service pole with 200 amp panel and attached power-head plus 90-ft 2/0 copper wire, \$600. Louis Edwards, Hammond, Tangipahoa Parish; 985-419-9315.

For Sale not needed, downsizing, head gate, (3)-pt. utility crane and dirt scoop, box blade, HD tractor bumper w/ grill guard, \$225-\$1150, call between .6-9PM. CP McCune, Stonewall, DeSoto Parish; 318-925-9113.

JD 1640 plowing disk, very good condition, \$8500 cash. Lawrence Gaspard, Rayne, Acadia, 337-384-1608 or 337-384-1830.

(2)-new holland 273 square balers with new and extra parts, \$3000/each; (1)-single row 4-wheel hay rake, \$500. Caleb Shields, Dodson, Winn Parish; 318-471-6806.

Ford 118 14", 4-bottom mold-board plow, \$800; 3-pt. hook up sprayer w/50 gal. tank, hand wand as well as 12' foldable boom, PTO pump, \$150. Carroll Trahan, Lafayette, Lafayette Parish; 337-277-3932.

20 barrel rice cart w/ pre built gear box extra, \$16000; JD engine 329 cu. In., \$1000; pump 24X12 discharge, \$800. Jean Trahan, Delcambre, Iberia Parish; 337-685-2220.

7' tall, opp. 600 plus ft., 5x21' top rail, \$2300. Kenneth Short, Breaux Bridge, St. Martin Parish; 337-230-4821.

Wanted: looking for backhoe attachment to fit JD 5055d, good condition and reasonably priced. Mark Lumetta, Amite, Tangipahoa Parish; 504-451-6655.

Wanted: looking for corn picker, (1-2)- row, 3-pt. potato digger, (1-2)- row; sweet potato slip planter, (1)-row. Kenneth Morris, Port Barre, St. Landry Parish; 337-290-5016.

HAY EQUIPMENT

256 N.H hay rake, \$2000; 3-pt blade, \$1600; used metal gates 8'X 4' wide. W.J. Mims, Calhoun, Ouachita Parish; 318-644-2236.

JD 970 21' cultipacker, \$17500; Case IH 3950 (25)-ft. tillage disk, \$17500. Brent Duncan, Franklinton, Washington Parish; call 985-515-6655.

Hay fluffer FANEX 400 (4)-basket (3)-point, \$600 for sale or trade

for (2) baskets. D. Leger, Hayes, Calcasieu Parish; 337-515-7707.

Baler, Vermeer 554 Plus, XL, with computer, 4'x 5' bales, field ready, \$8500. Dwain Aguillard, Ville Platte, Evangeline Parish; 337-363-3427.

Tedder, Vermeer, 4 basket, field ready, \$3500. Dwain Aguillard, Ville Platte, Evangeline Parish; 337-363-3427.

Rake, Vermeer, WR20, 8 wheel, field ready, \$3000. Dwain Aguillard, Ville Platte, Evangeline Parish; 337-363-3427.

Kuhn GMD 313TG, 10'4" pull type disc cutter, new blades & bolts, cover, tires, and cutter in great shape, no leaks, just serviced at Alton Leblanc, \$9500. Jonathan Gary, Lake Arthur, Jeff Davis Parish; 337-658-2526.

Vermeer 504 I silage baler, good condition, bales 4X5 string tie, \$6500/ neg. Tim Gates, Effie, Avoyelles Parish; 318-715-1735.

Sheffield hay caddy, brand new, will take up to a 10 ft cutter, \$5000 obo. Miranda Fountain, Mt. Hermon, Washington Parish; 601-303-5594.

New Holland 575 square baler, nice baler, \$6000; Steffens square bale accumulator, ready to go \$6000, both are nice machines. Loyd Dodson, Haughton, Bossier Parish; 318-347-0447.

1999 Kuhn GF5001 TH Tedder hyd. Fold, (4)-wheels, 16'5" width, needs repair/parts. \$200. David Fontenot, Ville Platte, Evangeline Parish; 337-363-4334.

Vermeer 604 XL w/ accu-tie and sweep wheels, barn kept, dealer serviced annually, reel, tie arms and chains have one season, great condition, 16000 bales, \$18000. Cord Ensminger, DeRidder, Beauregard Parish; 337-348-9694.

CONTRACTOR EQUIPMENT

Dayton Speedaire Air Compressor, made in USA, 3HP, single phase electric motor, 3 cycle air compressor with 60 gallon tank,

\$500, call, if no answer, leave message. Ferenc Hajdu, Lacombe, St. Tammany Parish; 985-882-3685.

250-ft high pressure washer hose, commercial, \$200; one large set of oxygen acetylene cutting torch, complete set, commercial, with dolly, \$600. Gilbert Bordelon, Moreauville, Avoyelles Parish; 504-453-1520.

DEK generator 7060 watt, 11HP gas 1-30 amp-240 volt plug, 4-20 amp 110 volt plugs, \$500. Mark Swanson, Cloutierville, Natchitoches Parish; 318-623-5117.

Onan 6.5 RV generator 120/140 volt, model & spec #6 5NH-3CR/16004P, \$250 cash. Ferenc Hajdu, Lacombe, St. Tammany Parish; . 985-882-3685.

9-pcs. 8-ft long used culverts, dimensions 24" inside/ 30" outside, \$1000 cash for all or \$200 cash for each, some rims chipped, will load. Ferenc Hajdu, Lacombe, St. Tammany Parish; . 985-882-3685.

Galvalum, (6)-sheets, 3-foot wide, 12-foot long, \$250. Dalton Sims, Walker, Livingston Parish; 225-686-9066.

Electrical wire, (3)-conductor #6awg, \$3/foot; (4)-conductor, #10awg, \$190 for (100)-feet; (4)-conductor #12-(100)-feet/ \$130; So. Cord, #10awg-(100)-feet/ \$160. Dalton Sims, Walker, Livingston Parish; 225-686-9066.

Auger, woods brand, 9"-hole, model PHO 1120, cat. 1, (3)-pt. hitch, like new, \$600; treated posts, 8" to 10" across, 8'-10' long, \$15/each. Robert Humphries, Covington, St. Tammany Parish; 985-807-4650

Komatsu excavator model PC170-LC-10, extra thumb & bucket, 586 HRS, \$135000. Prentis Cooper, Ponchatoula, Tangipahoa Parish; 985-507-6855.

FARM TRUCKS & RELATED PARTS

1999 Dodge 4X4, 3500 club cab, 5.9 cummins, (6)-new tires, goose-

Questions about circulation or lost Market Bulletins?

Contact us at
225-922-1284 or
marketbulletin@ldaf.la.gov



Shop Certified first to support growers and producers.
The Certified Louisiana logos guarantee authentic Louisiana products and are always family favorites.

**ONLY CERTIFIED LOUISIANA
PRODUCTS HAVE THE SEAL!**



CERTIFIEDLOUISIANA.ORG

CERTIFIED DELICIOUS RECIPES



SEASONED FRIED FISH

Submitted by Acadian Kitchens

Ingredients:

- 1 egg
- 1 cup milk
- 1 lemon
- Choice of cleaned fish
- Vegetable oil
- Cajun’s Choice Seasoned Fish Fry

Instructions:

Heat at least 1 inch of oil to 350°F in skillet or deep fryer. Whisk milk and egg in a bowl and dip fish in the mixture then roll in Seasoned Fish Fry. Cook a few pieces at a time until golden brown. Drain on paper towels and squeeze lemon over fish. For a lighter crust, eliminate milk & egg mixture. For spicier flavor, add 2 tablespoons Cajun’s Choice Creole Seasoning to the fish fry before breading.

www.acadiankitchens.com

BROWN RICE PILAF

Submitted by Chef Celeste

Ingredients:

- 2 cups dry brown rice
- 8 ounces chicken broth
- 1 cup water
- ¼ cup small onion, diced
- ¼ cup green onion, chopped
- 1 pinch fresh parsley, chopped
- ½ teaspoon salt

Instructions:

Bring broth and water to a boil, then add rice. Reduce heat, cover, and simmer until rice is tender. Add all other ingredients, turn off heat, and cover for 5 minutes. Pairs great with tenderloin kabobs!

www.chefceleste.com



CORN MAQUE CHOUX

Submitted by Cajun Legacy Foods

Ingredients:

- 16 ears of corn, removed from stalk
- 2 medium yellow onions, diced
- 2 medium shallots, minced
- 6 gloves of garlic, minced
- 4 green onions, finely diced with tops and bottom parts of onion separated
- 1 large green bell pepper, diced
- 1 large red bell pepper, diced
- 3 tablespoons Jimmy’s Cajun Legacy Cayenne Chow Chow
- 6 ounces salted butter, cut into 2 3-ounce sections
- 1 teaspoon salt
- 2 tablespoons parsley, chopped

Instructions:

Melt 3 ounces of butter in a large saucepan. Add onions, shallots, and green onion bottoms; sauté for one minute. Add green and red bell peppers and sauté for two minutes. Add corn and remaining three ounces of butter and cook until the corn is tender, about 5-7 minutes stirring constantly. Turn off heat then add green onion tops and parsley. Stir and serve immediately.

www.cajunlegacy.biz

Certifiably delicious!



CRAWFISH MARTINI

Submitted by El Guapo Bitters

Ingredients:

2 ½ ounces vodka or dry gin
 ¾ ounce Dry Vermouth
 1 ½ ounces tomato water
 10 dashes El Guapo® Crawfish Boil Bitters
 TINY squeeze of lemon
 Olives, cherry tomatoes, scallions & boiled crawfish, for garnish

Instructions:

Combine all ingredients in a mixing glass with ice. Stir until well chilled. Strain into a martini glass. Garnish with several olives, a stem of cherry tomatoes, sliced scallion, and a boiled crawfish.

www.elguapobitters.com

BLUEBERRIES & CREAM

Submitted by Happy Raptor Distilling

Ingredients:

2 ounces 504 King Cake
 2 ounces blueberry juice
 1 ounce lemon juice
 1 ounce coconut cream

Instructions:

Shake all ingredients on ice in a cocktail shaker and pour into a glass.

www.happyraptor.com

CERTIFIED SPOTLIGHT



Russell proudly creates and shares his award winning barbecue sauce in the heart of South Louisiana. Russell's Cajun Barbecue Sauces is a family operated business and they take pride in using locally grown and produced ingredients as much as possible. C'est bon!

facebook.com/RussellsSauces



Cajun Nation is about family, food, football, friends & fun! GEAUX GET THE RED CAN: Low Sodium - No MSG - Great Flavor!

facebook.com/CajunNationCajunSeasoning



PitBoss BBQ Sauce is a Veteran-owned & operated business based in Lake Charles, LA. All of their products are #CertifiedCajun - BBQ Sauce, Basting Sauce & Marinade, Gator Bait Hot Sauce, & Spaghetti Sauce! Treat Your Meat!

facebook.com/pitbossbbqsauce

GET REAL



CERTIFIEDLOUISIANA.ORG



neck ready, roller straps, excellent shape, \$17500. Donald Gagnard, Avoyelles Parish; 337-288-3517.

93 Dodge 1 ton flat bed, 5.9 cummins diesel, \$5000. Joseph, Jennings, Acadian Parish; 337-368-3624.

1974 Bradley kit car with volkswagon motor; 1991 Jeep 350 Chevy motor 6" lift, 5000 miles, \$5900. Shelia Wills, Jennings, Jeff Davis Parish; 337-789-0699.

2008 Dodge, 3500 6.7 Diesel, 130000 miles, single cab, long bed, new tires & clutch, looks good inside & out, \$15000. Jimmy Rhodes, Many, Sabine Parish; 318-294-5372.

1995 -F150/ 300, 6-cylinder, 5-speed, 82000 miles, tree fell on back of it during Ida; 1988-F250, 4WD, automatic. Lawrence Drude Jr. Ponchatoula, Tangipahoa Parish; 985-969-2523.

1994 GMC 4X4, very good tires & wheels, single cab, step-side, \$3000; 1994 Toyota single cab, 4X4, 8000 lb winch & bumper, \$4500, both trucks in great shape. David Patterson, Columbia, Caldwell Parish; 318-649-7272 or 318-237-5287.

2004 F350 white crew cab dually, good condition, one owner, great pulling truck, 6.0 turbo diesel, \$20000. Cindi Gascon,

Gretna, Jefferson Parish; 601-299-0264.

(4)-factory aluminum wheels, (new) w/275/65R18 tires, (30-40 tread), includes caps & lug nuts off of 2022 F250 4X4, \$600. Robin Rushing, Napoleonville, Assumption Parish; 985-515-7896.

2000 Ford F350 (single wheel), 7.3 liter, 310K miles, 4-doors, flatbed, gooseneck hitch, 4WD, \$15000 firm. Mitch Smith, Sulphur, Calcasieu Parish; 337-274-3186.

2002 Ford F0250, 7.3 diesel extended cab, 215K miles, excellent tires. Thomas Sitton, Monroe, Ouachita Parish; 318-235-6227.

2006 (22)-passenger bus Ford E-450 diesel, runs, air blows cold, good tires, used as a church bus, \$4000 obo. Michael Boone, Lecompte, Rapides Parish; 318-613-6505.

1966 Ford 300, 6-cylinder tandem w/ drag axle, hydraulic lift bed, hold 450 bushels, motor has very low mileage, stored enclosed shed, \$7500. Ronald Habetz, Ragley Parish; 337-540-0244.

1978 GMC tandem w/hydraulic lift, 24'bed, 4'sides, hauls 600 bushels, (3)-brand new tires, shed kept w/366 V8 motor w/very low miles. Ronald Habetz, Ragley Parish; 337-794-1159.

TRAILERS, WAGONS & EQUIPMENT

(2) heavy duty trailer axles for mobile home, \$250/1; 1991 Firebird for parts and v-8 motor with transmission. Shelia Wills, Jennings, Jeff Davis Parish; 337-789-0699.

16' double axel trailer with ramp, \$1500. Shelia Wills, Jennings, Jeff Davis Parish; 337-789-0699.

18'-2 axle utility trailer, new boards, lights, & wiring, good tires. S. Webb, Mamou, Evangeline Parish; 337-254-2265.

5'X10' livestock trailer, very solid, title in hand, \$1200. Greg Lefleur, Opelousas, St. Landry Parish; 337-831-0889.

7' Remote Offset disk, shedded and lightly used on food plots, \$4500. Jeff Pohlmann, Meraux, St. Bernard Parish; 504-812-5218.

1981 International Roll Off Wrecker Truck with come-along, used to haul logs, great running condition. Daniera Efferson, Walker, Livingston Parish; call or text 225-931-1287.

16' long, 6'8" wide gooseneck cow trailer, completely redone, excellent shape, \$5500. Tangipahoa Parish; 985-507-3940.

14' gooseneck feed trailer, 2-7K brake axle, new tires, top load-bottom dump, 2-12X12 doors, can send pics, \$4750 w/title, \$4000 w/o. Ben Clark, Sulphur, Calcasieu Parish; 337-527-9764.

Older, 16-ft gooseneck stock trailer with tarp, needs new floor, \$1500. Randy Lea, Denham Springs, Livingston Parish; 225-664-5708.

SEWING & FABRICS

Pedal sewing machine, antique, free, Model #877095. Shirley LaCaze, Natchitoches, Natchitoches Parish; 318-540-7167.

Box of large spools of thread, variety of colors, call for more information and prices. Mary Fontenot, Ville Platte, Evangeline Parish; 337-363-7428.

Afgans for sale, granny square, multi color, large size, lots of patterns to choose from, call for more information & price. Mary Fontenot, Ville Platte, Evangeline Parish; 337-363-7428.

Quilting machine for sale. Soni Sers, 540-850-2513.

Baby Locke Coronet 5' quilting machine for sale, hardly used, impulse buy, \$4750, lots of extras included, extra rails NIB, \$450. Soni Sers, 540-850-2513.

CRAFTS & WOODWORK

Ceramic kiln & molds. Shirley LaCaze, Natchitoches, Natchitoches Parish; 318-540-7167.

Cypress wood duck nest boxes, \$45/each, predator guards, \$25/each, bluebird houses, \$12/each, available year round. Greg "Red" Vidrine, Eunice, St. Landry Parish; 337-230-7295.

Wooden armadillo trap, \$40. Don Sayes, Pineville, Rapides Parish; 318-445-0600.

LUMBER & SAWING

12+ cypress logs, cut 9/21, 10.5 ft long, call or text for pictures, \$500 obo. Ron Harvey, Denham Springs, Livingston Parish; 225-405-7856.

Approx. 4000' of 1"x12", 2"x4", 2"x6", lumber for sale, \$1000/ thousand board feet, some white oak for sale @ \$1000/per thousand board feet. G Denton, Jena, La

Salle Parish; 318-992-4504.

Various Chain Saws from Tree Service Closing. Daniera Efferson, Walker, Livingston Parish; call or text 225-931-1287.

Craftsman 10" table saw, 220 motor, heavy duty stand on wheels, good shop saw, \$350 obo. Godfred Schexnayder, Labadieville, Assumption Parish; 985-859-8230.

Craftsman 12" band saw, \$150; sanding belts & blades included \$200. Godfred Schexnayder, Labadieville, Assumption Parish; 985-859-8230.

FARM & LIVESTOCK SUPPLIES

(2)-chicken coops, 4'X8'X6'tall, \$800; hutches for rabbits, quail, or chickens, treated lumber & sheet metal, \$300 and up, all wire cages. Daniel Gaspard, Kaplan, Vermillion Parish; 337-789-5478.

Portable dog pens, different sizes, chain link fencing, \$125-\$175. Shelia Wills, Jennings, Jeff Davis Parish; 337-789-0699

New barbwire rolls @ \$35 each, iron pipe all sizes, new & old, stainless pipe 4-inch @ \$20/ft, alum pipe, 4-inch @ \$20/ft, other metal plate, used sheet tin 2-ft/ 3-ft @ 1-1.5 ft wide, woodburning heater/stoves, \$200 and up, iron bells all sizes. Gary Hebert, Ascension Parish; 225-715-4942.

3-point heard seeder or fertilizer, \$350; 3-point post hole aug., \$450. Frank Singletary, Pitkin, Vernon Parish; 337-884-0050.

Factory built portable animal 3'X4'X6' steel and wire cage, excellent condition, \$425. Bobby Denton, Jena, LaSalle Parish; 318-992-4504.

(2)-axle trailer mounted hydraulic seed mixer & loader, used to mix chemicals and automatically load seed hoppers on planters, \$2000. Bobby Denton, Jena, LaSalle Parish; 318-992-4504.

Plastic molasses tubs, approx. 25-gal., \$5/tub. Bobby Gene Denton, Jena, La Salle Parish; 318-992-4504.

Hay ring \$50; portable water tanks, 300 gal and 250 gal, \$40. Greg Lefleur, Opelousas, St. Landry Parish; 337-831-0889.

Used 6-ft & 6.5-ft T-post, \$2/each; used 6-ft wooden round post, \$1/each; free 12.5 gauge used barb wire. Earl Lemoine, Moreauville, Avoyelles Parish; 318-452-5503

Assorted used farm equipment, some useable, some good for

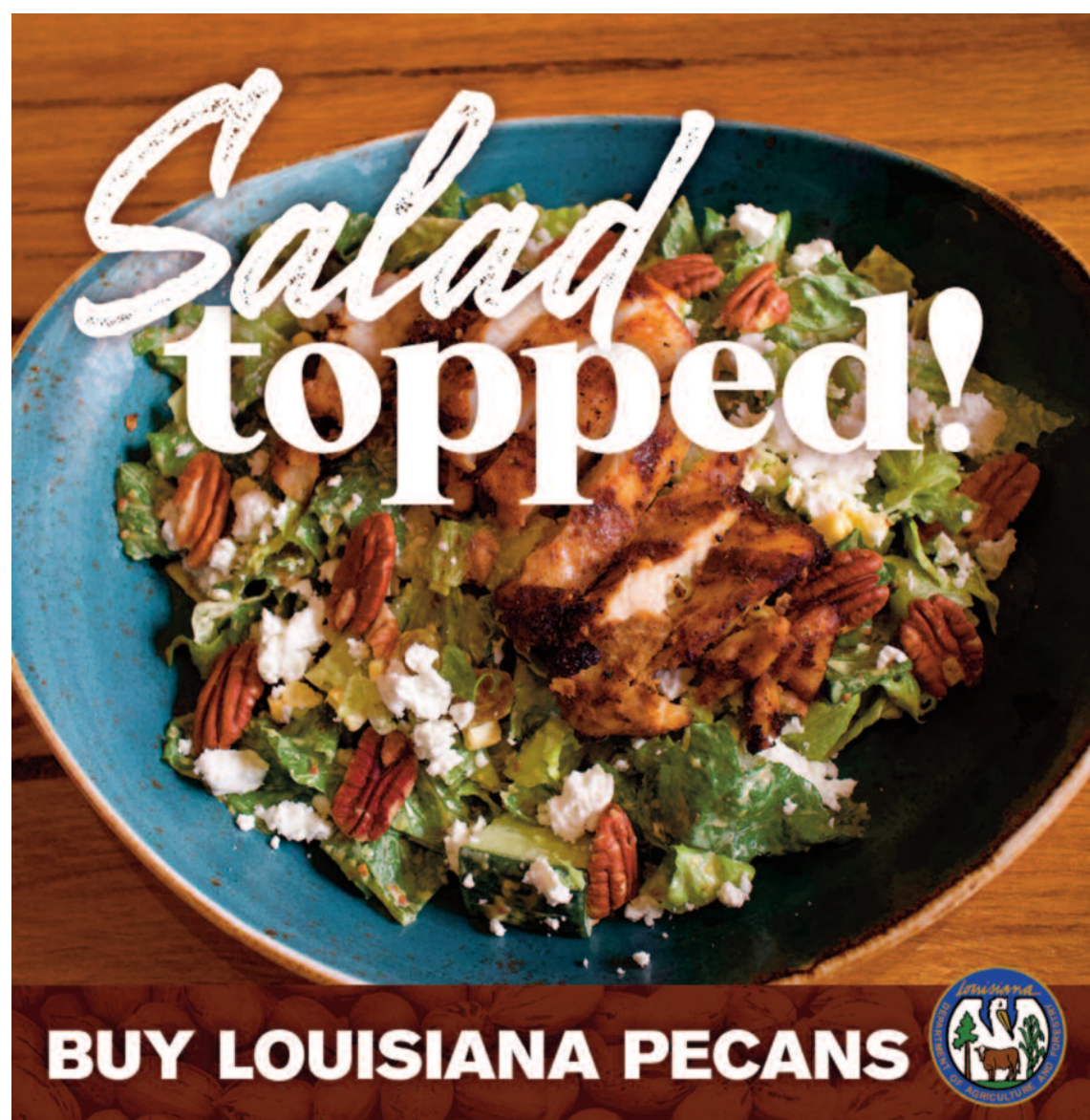

Salad topped!

BUY LOUISIANA PECANS



scrap/salvage, price nego/obo. Earl Lemoine, Moreauville, Avoyelles Parish; 318-452-5503.

Railroad cross ties, \$7/each. Edward McCain, Lake Charles, Cameron Parish; 337-912-3752.

New 16.5 ton Warn winch, never taken out of original packaging, \$2500. Henry Stinger, Trout, 318-992-6536.

40' container, good shape, \$5900; 20' container, good shape, \$3900. H. Leblanc, Crowley, Acadia Parish; 337-717-1951.

Electric fence sucker rods, wire and connectors; T-posts, \$2/each, corner posts & H's; solar box; 5" pipe 4' long. Shelia Wills, Jennings, Jeff Davis Parish; 337-789-0699.

FARM BUILDINGS FOR SALVAGE

New Aztec steel building, 22 gauge, galvalume sheet steel, arch profile, one end wall with double sliding doors and one open end 29'X30' on pallets, \$14000 firm. Jan Ayo, Maurice, Vermilion Parish; 337-654-2035.

Barn trusses (6) @ \$300/each. Billy Smith, Jackson, East Feliciana Parish; 225-721-0828.

FROM THE FARM

Heavy duty iron deck, 8'X7' half inch top plate, best offer; fire place pit, heavy iron, best offer; wood building, insulated & wired, 11'X24' for \$7000. Shelia Wills, Jennings, Jeff Davis Parish; 337-789-0699.

Sugar free jellies and food preserves for sale, (16) watermelon rinds jelly, (5)-cinnamon, carrots, (15)-hot sweet relish sauce, (18)-blueberries jelly, \$10/pint. Lorris Ward (son)/ Barbara Ward (mother), Saline, Bienville Parish; 318-332-4196, 318-576-3639, or 318-471-2508.

Mayhaw juice, frozen in quart bags, \$12/quart, the juice is deep red and undiluted. Caroline Ancelet, Scott, Lafayette Parish; 337-781-2396.

8X15 metal shed in excellent condition, only had for a few months, asking \$4100. Casey Taylor, Plaquemine, Avoyelles Parish; 318-305-8877.

Wanted: birdhouse gourds, unfinished. L. Painter, Franklinton, Washington Parish; 985-515-0919.

HUNTING, FISHING & CAMPING

Hunting, Fishing & Camping classified advertising categories include: ATVs, Archery & Accessories, Boats & Equipment, Fishing Tackle & Supplies, Sportmen's Leases, Fishing & Hunting Leases & Memberships, Guns & Accessories.

Winnebago porta potty for camping or travel with children need to go, \$30. Dalton Sims, Walker, Livingston Parish; 225-686-9066.

Deer corn, shelled corn, 50 lb. bags, \$5/bag. Johnny Yates, Franklin, Washington Parish; 985-278-1171.

Deer hunting club near Pearl River, St. Tammany Parish, \$1200/year and 598 acres, deer, hogs, turkey, rifle & archery hunting, camping allowed. KJ Lodrigue, Ponchatoula, Tangipahoa Parish; 985-789-1000 or lease@kjun.us.

Large catfish worms, \$50/lb. Godfred Schexnayder, Labadieville, Assumption Parish; 985-859-8230.

Hybrid redworms, \$40/lb. Godfred Schexnayder, Labadieville, Assumption Parish; 985-859-8230.

ATVS

1998 Honda 300, 4-wheeler, 2WD, not running, best offer; Honda 110, 3-wheeler, \$450. Shelia Wills, Jennings, Jeff Davis Parish; 337-789-0699.

2021 Cam-An side by side 800, very low hours (60), large tires and rims, like new, \$13500. Greg Lefleur, Opelousas, St. Landry Parish; 337-831-0889.

GUNS & ACCESSORIES

Humpback A5 Browning shotgun, auto 12-gauge, \$1800, in very good shape, Belgium made, text and I will call back. Joey Thomas, Baker, EBRP; 225-505-4750.

Wanted: Old Benjamin and Sheridan pellet guns, working or not working. Russel Gautreaux, Baton Rouge, East Baton Rouge Parish; call 225-335-7834.

(3)-Smith & Wesson guns, Mod .36, 38 special, 1" nickel barrel, \$700; Mod 637-2, 38 special+P, air weight 1" barrel \$700; Marlin Mod. 60, 22 w/scope, \$200. Paul Gil, Patterson, St. Mary Parish; 985-397-1292.

Wanted: Browning bar 270 lever-action. David Burlison, Hornbeck, Vernon Parish; 318-430-0027 or 318-430-0072.

BOATS

2020 Pelican Intruder, 12' boat, like new, \$7500. W.R. Long, Ragley, Beauregard Parish; 337-660-5813.

10' Duracraft & 15' Ouachita alum. boats, & homemade trailer, no title, \$150; 8HP Johnson 2-stroke outboard motor, \$450.

David Fontenot, Ville Platte, Evangeline Parish; 337-363-4334.

AGRITOURISM

Farm Bus tour, \$1000, all inclusive ticket, the tour will go to multiple parishes in Louisiana (EBR, Rapides, Acadia, St. Landry), four day/ three night tour to six agricultural locations, purchase tickets at heartland-toursla.com. Taylor McCann, Pineville, Point Coupee Parish; 225-240-3376.

Honey Do Farms offering Western lessons, ages 4 & up, we supply everything, summer camps & birthday parties. Kori Schexnayder, Church Point, St. Landry Parish; 337-668-4777 or 337-316-4619.

YOUR CLASSIFIED AD HERE

Classified ads are FREE for subscribers. The submission form can be found on page five.



Turning Data Into Decisions:

LSU AgCenter Works To Give Louisiana Sugarcane Farmers A Sweeter Deal Using AI, Drones

Slattery McCollam farms 2,800 acres of sugarcane near Schriever and Thibodaux in southern Louisiana, in Terrebonne Parish and Lafourche Parish. It's a large farm—a land area equivalent to half of all football stadiums in the world.

McCollam is in his second year of a research project with the LSU AgCenter. Their shared goal is to produce more and sweeter cane while saving on fertilizer, primarily nitrogen. They use a combination of technologies, including drones, satellite imagery, and artificial intelligence, or AI.

Luciano Shiratsuchi, associate professor in the LSU School of Plant, Environmental & Soil Sciences and coordinator of the LSU AgCenter digital ag team, heads down to meet with McCollam on a regular basis. They crunch data and conduct experiments on a 40-acre field of sugarcane to find the literal sweet spot between inputs and outputs—the least fertilizer in, the most sugar out.

"We're in our second year of research with LSU, and we already know more," McCollam said. "We're moving away from blanket applications of nitrogen toward variable rates where we get the most benefit. Now, we can look at the data and it's all there in black and white. It's not a guess. We're not guessing anymore."

Nitrogen is essential for the growth and vigor of sugarcane. But excess nitrogen, whichever amount doesn't get absorbed by plants, gets washed into rivers and lakes and eventually into the ocean, contributing to algae blooms, lower oxygen levels, and the persistent "Dead Zone" in the Gulf of Mexico, which LSU has been monitoring since 1985. Too much fertilizer on farms can cause environmental problems that threaten habitats and important industries, such as fishing and tourism. For farmers, it also digs holes in their pocketbooks. This year, the price of fertilizer went up two and a half times, from about \$300 to \$750 per ton.

"That just really cuts into our bottom line because it's a fixed cost," McCollam said. "I can't pass that onto the consumer—I've got to eat every price increase that comes to me. So, the only thing we can do is try to optimize and find that sweet spot. Not too high, not too low. Just right, and hope our crops continue to pay the bills."

Shiratsuchi flies LSU drones over McCollam's farm, called Ellendale. The drones are outfitted with multispectral cameras, which measure the amount of chlorophyll and photosynthetic activity, meaning growth and vigor, in plants. Thanks to GPS, the result is a highly detailed map, with variable health scores for almost every plant, row after row, where four different amounts of fertilizer are applied. When McCollam then goes on to harvest his sugarcane in

the fall, he brings a combine with a yield monitor and GPS into the field, so they know if their previous measurements and yield predictions were correct.

(It was only recently that sugarcane yield monitors capable of generating yield maps were launched commercially, and the LSU digital ag team is validating the technology.)

The rich data this research produces gets fed into a model that relies on AI and machine learning to find connections between hun-



dreds of parameters that influence the growth of crops—not just nitrogen levels. The goal is to improve the model to where it can accurately predict how actions taken by McCollam today could help increase his profit, be it weeks, months, even years into the future.

"Sugarcane is grown in a three-year cycle, so it's not the same as planting in the spring and harvesting in the fall," McCollam said. "Before starting over, we harvest two stubble crops, and how much sugar we get depends on a lot of things, including the age of the crop. In two years, working with LSU, we'll know exactly where we need to be with nitrogen, from start to finish."

Slattery McCollam's cousin, Gerald McCollam, works for the USDA in Houma on sugarcane research. The cousins often discuss how sugarcane farmers, and the sugar industry at large, are "always pressured and pushed" by forces out of their control, such as commodity pricing, the cost of fertilizer and fuel, foreign trade agreements, and that age-old topic—the weather.

"Weather can basically wipe you out and hurt you really bad," Slattery McCollam said. "To me, 80 percent of our crop is weather. The other 20 percent is us."

Gerald McCollam agrees. "The pressures are many, and anything we can do to mitigate challenges is something we're interested in," he said. "By and large, farmers are very savvy about what affects their bottom line. AI and machine learning can help us use only what we need when we need it, and that's a very im-

portant thing for the sustainability of this industry."

"Beyond optimizing yields, weed control is another very important thing in sugarcane farming," Gerald McCollam continued. "Herbicides are expensive, and overuse leads to resistance where the plants you're trying to control no longer are controlled by those herbicides. Poor weed management can destroy an industry if you're not on top of it."

All of the variables in agriculture don't lend themselves well to controlled experiments in laboratories. Even with feet in the field on a daily basis, it can be hard to predict the size and quality of the upcoming harvest. That's the central promise of using AI as part of the ongoing LSU-Ellendale collaboration, Gerald McCollam argues:

"The big data aspect is something that will allow us to take advantage of the variability and the complexity itself because patterns could emerge that we wouldn't think to look for."

Shiratsuchi tries to get results to Ellendale Farms as soon as he can.

"Farmers have to be patient since research isn't a fast process, but using these AI and machine learning techniques, we can speed up the process compared to traditional ex-

perimentation that can take decades," Shiratsuchi said.

LSU AgCenter is also working with industry partners to develop and validate emerging technology that tells sugarcane farmers the exact sugar content in their cane throughout the growing season. This helps farmers decide when to harvest and make better business decisions throughout the year.

"A lot of what our farmers are up against, from supply chains to the weather, is begging to be optimized by AI, and we finally have the data to do it," said Thanos Gentimis, the LSU AgCenter digital ag team's machine learning expert. "If you go back just 20 years, maybe one percent of farmers knew what a drone was. Now, we have an estimated adoption rate of around 13 percent, especially in larger operations. New technologies are transforming farming."

His team is working toward AI solutions not just for sugarcane, but also for corn, wheat, and soybeans. Their goal is ultimately food security for all state residents and sustainability of the Louisiana agriculture industry.

"I personally focus on sugarcane and cotton because these two crops are strategic for Louisiana—you can't grow cane and cotton in the Midwest," Shiratsuchi said. "Our environment is unique, so our research has to focus on what makes money for the Louisiana farmer."

Contacts:

Elsa Hahne at ehahne@lsu.edu

Tobie Blanchard at tblanchard@agcenter.lsu.edu

See the new crane that will make it easier to unload grain at the Port of Greater Baton Rouge

BY TIMOTHY BOONE

The Port of Greater Baton Rouge has received a barge-mounted crane that will make it easier to unload grain despite the level of the Mississippi River.

The \$7 million pedestal crane will unload grain directly from barges into Louis Dreyfus Company's elevator. Because the crane has the flexibility to unload barges at times of high or low river levels, this will benefit local farmers, said Jay Hardman, the port's executive director.

The electric crane was paid for with state capital outlay funds.

Port officials said the crane will begin operations next month.

Photo provided by the Port of Greater Baton Rouge

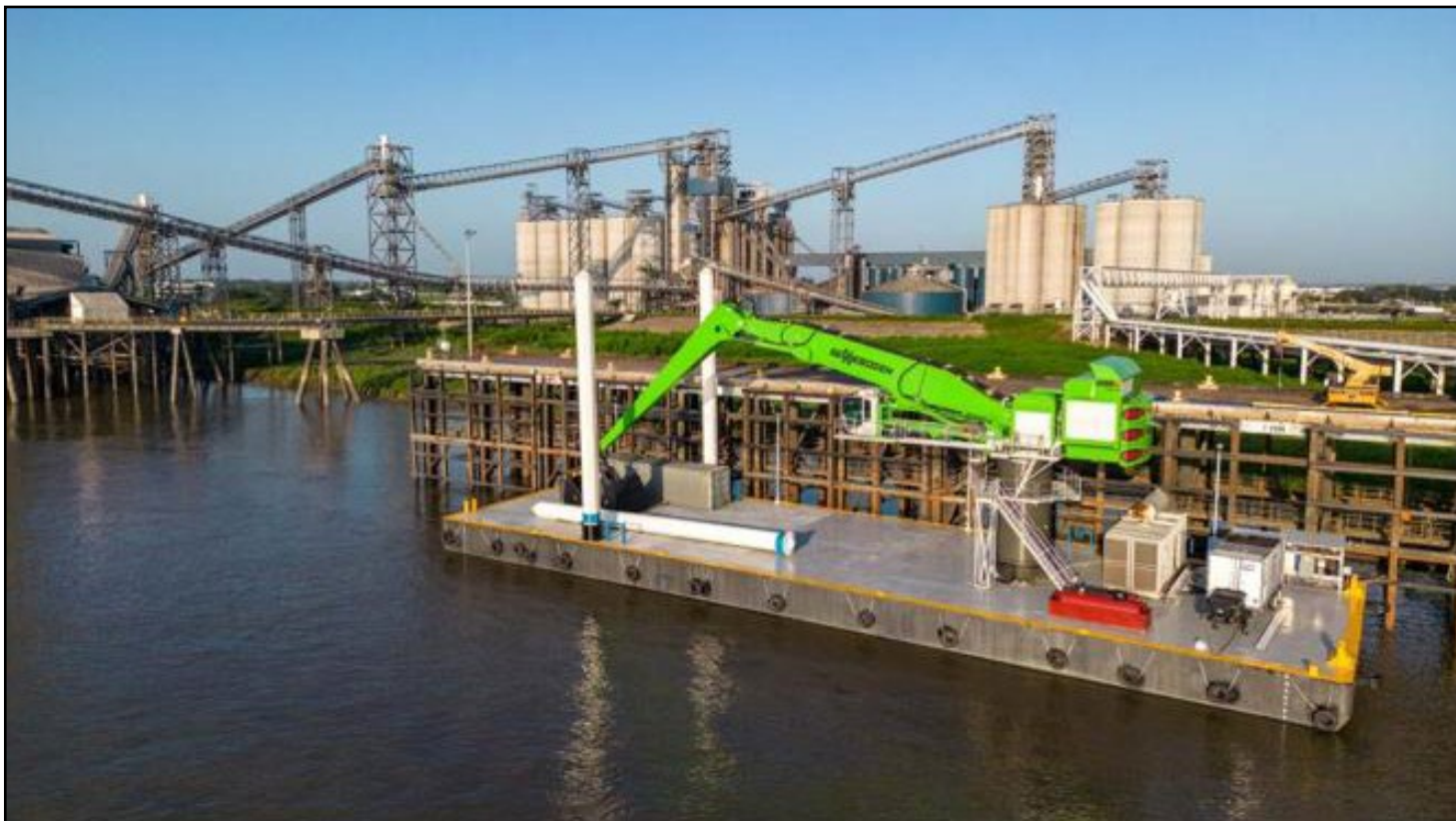

AgCareers.com Announces Inaugural Scholarship Launch

AgCareers.com proudly reveals the first-ever Feed Your Future Scholarship opportunity.

"This new scholarship illustrates AgCareers.com's commitment to Feeding the World with Talent by supporting education and promoting career opportunities in agriculture and food," said Bonnie Johnson, Marketing & Communications Manager, AgCareers.com.

The AgCareers.com Feed Your Future Scholarship will award a \$1,000 scholarship to one U.S. and one Canadian student. AgCareers.com created this scholarship to financially assist a post-secondary student who is studying agriculture or has the intention of pursuing a career in agriculture.

To be considered for the scholarship, students must be currently enrolled in a U.S. or Canadian post-secondary educational institution and have at least one semester left after 2022.

The Feed Your Fu-

ture Scholarship application is open online now at AgCareers.com and closes October 31, 2022. The application requests student responses to a few brief essay questions, including, "How are you going to do your part in feeding the world with your talent?"

For more information and to apply, visit AgCareers.com: <https://www.agcareers.com/ag-education/scholarships/usa-national/ag-careers-feed-your-future-scholarship.com> will select the recipient by December 1, 2022.

About AgCareers.com

The AgCareers.com mission is to provide global talent solutions in agriculture and food. They strive to "Feed the World with Talent" in the industries they serve. AgCareers.com's passion is agriculture, demonstrated through their investment in time and resources that

engage candidates and employers in the industry.

They work to build the pipeline of talent to the industry by expanding knowledge about the breadth of career opportunities in agriculture. For more information, visit www.AgCareers.com.



SAVE THE DATE!

North Louisiana Agri-Business Council Presents

Ag Expo 2023

Sponsored by:



**Friday, January 13 - 2 to 8 p.m.
Saturday, January 14 - 9 a.m. to 4 p.m.
Ike Hamilton Expo Center - West Monroe, LA**

for exhibitor and attendance info: www.agexpo.org or 318.355.2495

Biden-Harris Administration Invites Applications for Grants Under the Fertilizer Production Expansion Program

Grants Will Increase Innovative, American-Made Fertilizer Production, Spur Competition and Help U.S. Farmers Address Rising Costs

U.S. Department of Agriculture (USDA) Secretary Tom Vilsack announced that the Biden-Harris Administration is inviting U.S. farmers and agricultural producers to apply for grants under the Fertilizer Production Expansion Program. The Administration recently announced it is making \$500 million in grants available through the program to increase American-made fertilizer production, spur competition and combat price hikes on U.S. farmers caused by the war

in Ukraine.

"The Fertilizer Production Expansion Program is one of many ways the Biden-Harris Administration invests in the agricultural supply chain right here at home," Vilsack said. "This funding will bring production and jobs back to the United States, promote competition and support American goods and services. Under the leadership of President Biden and Vice President Harris, USDA continues to create a resilient, secure, and sustainable economy to support opportunities for local businesses and people across this nation. This program is a critical part of that effort."

USDA begins accepting appli-

cations today via www.grants.gov. Applicants have two opportunities to submit their applications:

- Applicants may apply until **Nov. 14, 2022**, to receive priority for projects that increase the availability of fertilizer (nitrogen, phosphate, or potash) and nutrient alternatives for agricultural producers to use in crop years 2023 or 2024.
- Applicants may apply until **Dec. 29, 2022**, to receive financial assistance to significantly increase American-made fertilizer production to spur competition and combat price hikes. This application window supports applicants who need more time to make additional capacity available.

Eligible entities are for-profit businesses and corporations, nonprofit entities, Tribes and Tribal organizations, producer-owned cooperatives and corporations, certified benefit corporations, and state or local governments. Private entities must be independently owned and operated to apply.

The maximum award is \$100 million. The minimum award is \$1 million. The grant term is five years.

Potential applicants and stakeholders may email questions to fpep@usda.gov. For more information, visit www.rd.usda.gov/fpep or <https://www.farmers.gov/global-food-insecurity>.

Background

Fertilizer prices have more than doubled since last year due to many factors, including price hikes caused by the war in Ukraine, a limited supply of the relevant minerals, high energy costs, high global demand and agricultural commodity prices, reliance on fertilizer imports, and a lack of competition in the fertilizer industry.

The Fertilizer Production Expansion Program is part of a whole-of-government effort to promote competition in agricul-

tural markets. The funds are being made available through the Commodity Credit Corporation.

Grants will be used to support independent, innovative, and sustainable American fertilizer production to supply American farmers. Funds also will expand the manufacturing and processing of fertilizer and nutrient alternatives in the U.S. and its territories.

The program will support fertilizer production that is:

Independent, and outside the orbit of dominant fertilizer suppliers. Because the program's goal is to increase competition, market share restrictions apply.

Made in America. Products must be produced by companies operating in the U.S. or its territories, to create good-paying jobs at home, and reduce the reliance on potentially unstable, inconsistent foreign supplies.

Innovative. Techniques will improve fertilizer production methods and efficient-use technologies to jumpstart the next generation of fertilizers and nutrient alternatives.

Sustainable. Ideally, products will reduce the greenhouse gas impact of transportation, production and use through renewable energy sources, feedstocks, and formulations, incentivizing greater precision in fertilizer use.

Farmer-focused. Like other Commodity Credit Corporation investments, a driving factor is providing support and opportunities for U.S. agricultural commodity producers.

The Department is hosting an informational webinar:

Potential applicants and other stakeholders are also encouraged to attend a webinar on **Oct. 6, 2022**, to learn about application requirements. Pre-registration is required. To register, visit: https://www.zoomgov.com/webinar/register/WN_dUsGJW-FZQtGuh_BWcC7EZQ.

These grants are part of a broader effort to help producers boost production and address global food insecurity.

Louisiana Treasury Department announces additional logger relief grants

The Louisiana State Treasury Department has announced another round of one-time grants from the Louisiana Loggers Relief Grant Program.

The grants are an extension of the Main Street Recovery Program which aids industries impacted by the pandemic. \$5 million has been set aside for the grants which will

be distributed on a first-come-first-serve basis.

The deadline to apply is Oct. 31, 2022, or whenever the money runs out.

Additional information can be found on the State Treasury Department's website <https://www.treasury.la.gov/screens-loggers>.



Louisiana Department of Treasury
— John M. Schroder —

ATTENTION LOGGERS!

The Louisiana Loggers Relief Grant Program is NOW OPEN!
MAXIMUM GRANT: \$25,000

**APPLY ONLINE AT
LATREASURY.COM**

For more information visit
LATreasury.com or call 225-219-2363.

USDA to Invest \$8 Million to Expand Monitoring of Soil Carbon

WASHINGTON, September 27, 2022 – The U.S. Department of Agriculture (USDA) plans to invest \$8 million to support and expand monitoring of carbon in soil on working agricultural lands as well as assess how climate-smart practices are affecting carbon sequestration. This is part of the Department's efforts to build out a national soil carbon monitoring network, which was kicked off with soil carbon monitoring on Conservation Reserve Program (CRP) acres in 2021. USDA's Natural Resources Conservation Service (NRCS) is requesting proposals for regional projects focused on soil organic carbon stock monitoring, which are due Nov. 28, 2022. This investment in building out the soil carbon monitoring network is part of USDA comprehensive effort to address climate change through climate-smart agriculture and forestry.

"Healthy soils are a powerful tool when it comes to sequestering carbon. We want to enhance our measurement tools and integrate them into program delivery to advance quantification efforts of the effects that climate-smart agricultural practices have on carbon sequestration," NRCS Chief Terry Cosby said. "Soil health management practices and activities are a tremendous part of our strategy when it comes to climate-smart agriculture and forestry."

NRCS will fund four agreements, one in each region: Northeast, Southeast, Central and West. Funding ranges from \$1.5 to \$2 million, and projects will last two to four years. Applications must include a strategy to reach equity of program delivery in historically underserved communities. Partners will work collaboratively to complement soil carbon monitoring efforts taking place across USDA.

NRCS is looking for projects that will:

- Deliver training on soil sampling for soil organic carbon and bulk density, data collection and management and processing methods.
- Conduct outreach to producers to use NRCS' soil carbon monitoring practice.

- Coordinate with NRCS national and state offices and centers to provide technical assistance.
- Identify and recruit specialists to help producers with implementing soil carbon monitoring.
- Reaching diverse producers to participate in soil carbon monitoring and other NRCS conservation activities.

Eligible entities include Tribal governments, nonprofits, universities, state and local governments and members of the Cooperative Ecosystem Studies Units Network.

Additional information is available in the notice of funding, which will appear on grants.gov. Once the notice posts, NRCS will begin accepting applications via grants.gov. NRCS plans for a 60-day application window.

New Soil Organic Carbon Stock Monitoring Conservation Evaluation and Monitoring Activity

Beginning in fiscal 2023, NRCS will offer a new conservation evaluation and monitoring activity (CEMA) to provide assistance for measuring soil organic carbon stocks. The new activity is used to quantify the levels of organic carbon stored in the soil and monitor the change in soil carbon stocks before and after the implementation of a conservation practice or conservation plan.

A qualified individual will use a hydraulic probe to sample soil to one meter depth. The soil will then be tested for organic carbon and bulk density to provide organic carbon stock levels to farmers and ranchers. Partners will play a critical role in training individuals on the sampling methodology as well as conducting outreach to producers to inform them of the opportunity through NRCS.

More Information

These partnerships are part of USDA's broader effort to leverage the expertise, experience, and capacity of other organizations to address climate change and to broaden footprint of climate-smart agriculture. For example, USDA's Farm Service Agency (FSA) is investing \$10 million in its Monitoring, Assessment and Evaluation effort to sample, measure and

monitor soil carbon on CRP acres to better quantify the climate outcomes of the program.

More broadly, USDA announced earlier this month its plans to invest up to \$2.8 billion in 70 selected projects under the first pool of the Partnerships for Climate-Smart Commodities funding opportunity, with projects from the second funding pool to be announced later this year. Ultimately, USDA's anticipated investment will include more than \$3 billion in pilot projects that will create market opportunities for American commodities produced using climate-smart production practices.

Meanwhile, the Inflation Reduction Act (IRA) will also deliver \$19.5 billion in new conservation funding to support climate-smart agriculture. This historic funding includes approximately \$20 billion to support conservation programs that are oversubscribed,

meaning that more producers will have access to conservation assistance that will support healthier land and water, improve the resilience of their operations, support their bottom line, and combat climate change. This includes \$8.45 billion for the Environmental Quality Incentives Program, \$4.95 billion for the Regional Conservation Partnership Program, \$3.25 billion for the Conservation Stewardship Program, and \$1.4 billion for the Agricultural Conservation Easement Program. The IRA also provides \$300 million to support the quantification of carbon sequestration and greenhouse gas emissions reductions, directly tied to the conservation program investments. The agreements funded through today's announcement will be complimentary to these quantification efforts and monitoring across the Department.

AWARD, cont. from page 2



ture in Louisiana. We are proud to see her recognized on a national stage for her exceptional work."

Ms. Finley has been with the Louisiana Department of Agriculture and Forestry's Office of Communications since 2017. She has produced hundreds of compelling videos that showcase the department's important work in supporting and sustaining Louisiana agriculture. A storyteller by heart, she is most at home behind the

camera in the fields of Louisiana, sharing the rich stories of Louisiana farmers, ranchers, and fishers.

As the NASDA Honor Award for Communications recipient, Ms. Finley joins a prestigious group of communicators who are exceptional public servants for their outstanding work in the field of government communications, their professionalism, and their superior performance in serving the public.

National Farm Safety and Health Week 2022 Webinar Recordings

Did you miss out on any of this year's webinars for National Farm Safety and Health Week? Well fret not, because they were all recorded, and you can access them for free on-demand through AgriSafe's Learning Lab at <https://learning.agrisafe.org/>.

Note: To access recordings, you need a free account and will have to "register" for them! If you have any questions about accessing the recordings, email Quace Evans, AgriSafe's Technical Support Specialist, at qevans@agrisafe.org.

POULTRY SALES & SHOWS

Hammond Poultry Swap will be held 1st Sat. of the month at Tractor Supply on Florida Blvd. Only healthy animals. For more information, call Jenna at 225-439-9024.

Poultry Swap and Farmers Market every 1st and 3rd Sat. from 7 a.m. until at the Moss Bluff Tractor Supply. For more information, call Joyce Conner at 337-391-1790.

Abbeville Poultry Sales and Swap will be held every 4th Sunday from 8 a.m. until noon at the Tractor Supply, 3410 Veterans Memorial Drive. No sick animals and no dogs or cats. For more information, call Kenneth Richard at 337-319-5669.

Denham Springs Poultry Swap will be held every 2nd Sat. from 9 a.m. until 1 p.m. at the Tractor Supply on Florida Blvd., only healthy animals, no dogs or cats. For more info, call Daniel at 225-665-9042.

Opelousas Poultry Swap and Sales every 1st Sunday from 8 a.m. until noon at the Tractor Supply, Hwy. 190. No sick animals and no dogs or cats. For more info, call Larry at 337-945-2804.

Reeves Auction and Livestock every 1st and 3rd Saturday of the month at 3 p.m. Located at 9271 Hwy 190 in Ragley. Includes general merchandise and poultry. For more information, call Danny Reeves at 337-309-9679.



**MIKE STRAIN DVM,
COMMISSIONER**

**Mike Strain, DVM
Commissioner**

Louisiana Department of
Agriculture & Forestry
5825 Florida Blvd.
Baton Rouge, LA 70806
225-922-1234

BATON ROUGE HEADQUARTERS

Office of Agricultural and
Environmental Sciences
225-925-3770

Office of Agro-Consumer Services
225-922-1341

Office of Animal Health and Food
Safety
225-935-2153

Office of Forestry
225-925-4500

Office Management and Finance
225-952-8143

Office of Soil and Water Conservation
225-922-1269

REGIONAL OFFICES

Crowley Office
337-788-7529

DeRidder Office – Forestry only
337-463-7801

Hammond Office
985-543-4057, 4024

Haughton Office
318-949-3225

Indian Creek Recreation Center
318-487-5058

Jena Office – Forestry only
318-992-1400, 1401

Monroe Office
318-345-7595

Natchitoches Office
318-357-3126

New Orleans Office
504-286-1125

Oak Grove Office
318-428-0116

Oberlin Office – Forestry only
337-639-4978

Opelousas Office
337-948-0230

Woodworth Office
318-487-5090

**WE'RE
HIRING!**

We want you on our team.

**To see a list of current
job opportunities and
to apply, visit**

<https://www.governmentjobs.com/careers/louisiana/ldaf>

COMING YOUR WAY

HORSE EVENTS

Bogalusa Cow Sorting For more info, call Troy Crain at 985-516-7507 or Blake Chiasson at 985-285-0892 or email sorting@3DOTS.us.

Cotton Country Open Horse Show Assoc. All shows are held at the Northeast Louisiana Exhibition Center on Hwy 33 in Ruston. For more information, visit the website at www.ccohsa.com.

Deep South Stock Horse Show Association All shows are held at the covered Clinton Arena in Clinton, La. Show dates for the rest of 2022 are September 10, October 8, and November 5. All shows begin at 9 A.M. For more information visit www.dsshsa.org or find us on Facebook or Instagram. Email: dsshsa@gmail.com

Jeff Davis Riders Club All shows are held at the Crowley Rice Arena and begin at 9 a.m. unless otherwise noted. For more information, call Cathy Meche at 337-526-2281 or visit www.jeffdavisridersclub.org.

Louisiana Little Britches rodeo All events are held at the West Cal Arena unless otherwise noted. For more information, go to <http://lalbra.weebly.com> or email lalbra@yahoo.com.

Louisiana Stock Horse Association All shows will start at 9:00 A.M. each day.
September 10 - Amite, Florida Parishes Arena
October 29 - New Iberia, SugArena
November 19 & 20 - LaSH Finals, DeRidder, Beauregard Parish Arena
For more information, visit www.louisianastockhorse.com or by calling 337-208-2336.

Livingston Horse Show Assoc. All shows are held at South Park Arena in Denham Springs unless otherwise noted. For more information, visit www.livingstonhorseshow.weebly.com or call 985-507-0605.

SHOW ARENAS, BARNs, ETC.

Acadia Parish Rice Arena
159 Cherokee Drive
Crowley
337-783-1442 or 337-384-4500
ricearena@appj.org

Assumption Parish Ag Complex & Arena
119 Robin St.
Napoleonville
www.assumptionla.com/AgComplex

Bogalusa Community Arena
20239 Airport Road
Bogalusa

Clinton Covered Arena
14730 Hwy. 10
Clinton
225-316-6779
www.clintonarena.com

D'Arbonne Range Riders Arena
202 Rodeo Rd.
Farmerville
www.darbonnerangeriders.com

Morehouse Activity Center
9525 Marlatt St.
Bastrop
318-281-3164
www.morehouseactivitycenter.com

SugArena at Acadiana Fairgrounds
713 Northwest Bypass
(Hwy. 3212) New Iberia
337-365-7539
www.sugarena.com

Sweetwater Campground & Riding Stables Arena
57056 N. Cooper Road
Loranger
985-878-6868
www.sweetwater-campground.com

Terrebonne Livestock Agricultural Fair Assoc. Arena
221 Moffet Rd.
Houma
985-665-1005
www.terrebonne-livestock.org

Texas Longhorn Rodeo Arena, 3274 Hwy. 109 S.
Vinton
337-589-5647

Want to list your arena? Send the info to
marketbulletin@ldaf.la.gov or
Fax 225-923-4828

ADVERTISING EVENTS IN THE LOUISIANA MARKET BULLETIN IS EASY AND FREE!

Just email, fax or mail us your event, date, time, location and any other details. To ensure timely publication, submit your event at least 6 weeks prior to the event.

Mail: 5825 Florida Blvd., Suite 2001, Baton Rouge, LA 70806
Email: marketbulletinads@ldaf.state.la.us
Fax: 225-923-4828.

LIVESTOCK AUCTIONS

CATTLE

Kinder Livestock
13008 Hwy 190 West
Kinder
337-738-2778
www.cattleusa.com
Monday
.....
Dominique Stockyard
1462 Airline Hwy.
Baton Rouge
225-356-5203
Monday
Amite Livestock Co.
58449 Hwy. 51

Amite
985-748-8636
www.cattleusa.com
Tuesday/Saturday
Dominique Stockyard
2800 W. Landry Street
Opelousas
337-942-5661
Tuesday
.....
Mansura Livestock
8745 Hwy 1
Mansura
318-964-5330
www.cattleusa.com
Wednesday

Red River Livestock Auction
P. O. Box 456 Hwy 1
Coushatta
318-932-5691
www.cattleusa.com
Wednesday
.....
Delhi Livestock Auction
774 Hwy. 80
Delhi
318-878-2394
Wednesday

Farm Safety Corner**Tractor Safety**

Farm tractors provide the primary source of power on many farms. Studies show that the farm tractor is involved in a high proportion of farm fatalities and severe injuries. To avoid them, follow safe management principles and implement a tractor safety program on your farm.

- Develop a “safety first” attitude. Follow safe work practices all the time and set a good example for others.
- Be physically and mentally fit when operating tractors. Fatigue, stress, medication, alcohol, and drugs can detract from safe tractor operation. Take breaks.
- Read operator’s manual and warning decals. Pay attention to safety information.
- Equip the tractor with a Rollover Protective Structure (ROPS) and wear seat belts.
- Inspect the tractor for any hazards and correct them before operating.
- Make sure everyone who operates a tractor has received training and is physically able to operate it safely.
- Shut down equipment, turn off engine, remove key and wait for moving parts to stop before dismounting equipment.
- Keep bystanders and others away from

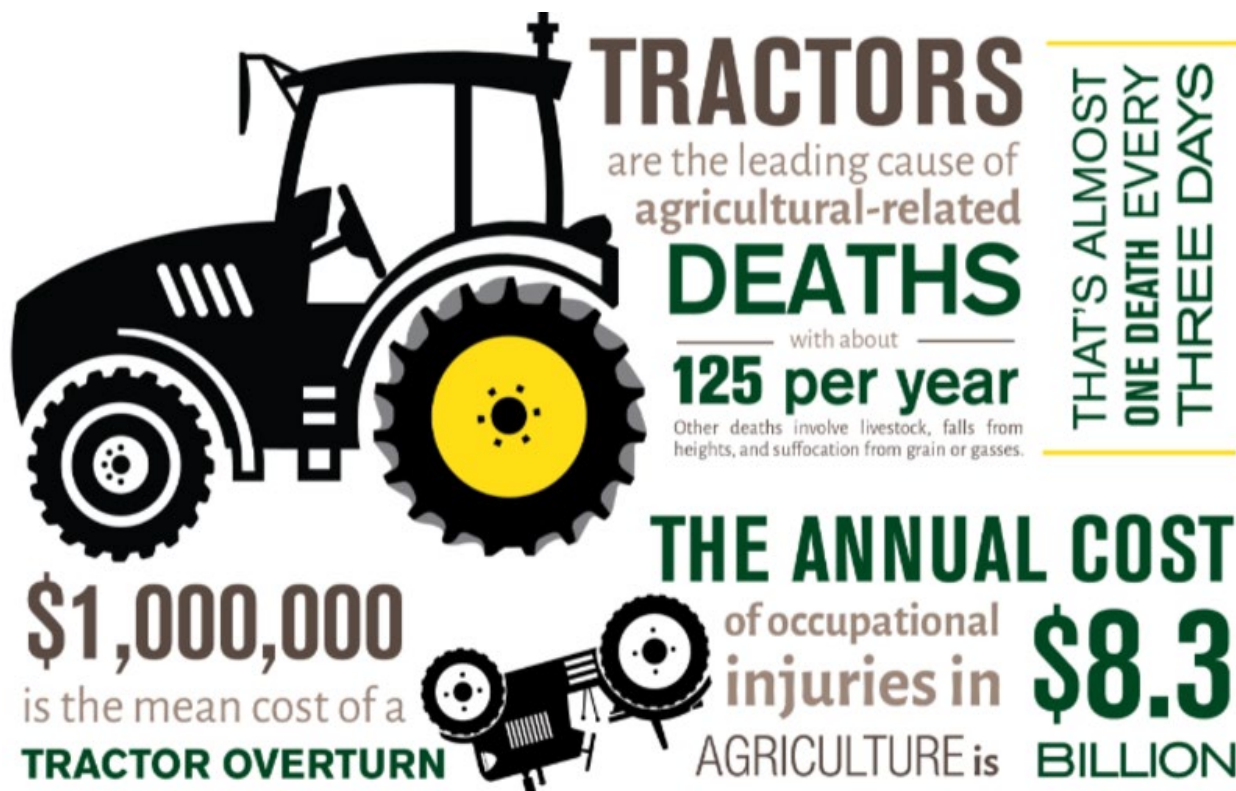

tractor operation area. Do not allow “extra riders,” especially children.

Inspection

- Are ROPS in place and seat belts used?
- Is a PTO master shield in place?
- Is the operator’s platform clear of debris?
- Is a reflective “Slow Moving Vehicle” emblem posted?
- Are lights and flashers operational?

- Are tires properly inflated?
- Is the hydraulics free from leaks?
- Are Brakes can be locked together?
- Is a 20 lb. “ABC” fire extinguisher in place?
- Is a fully equipped first aid kit on the tractor?

Information supplied by the National Safety Council’s Agricultural Division, the National Education Center for Agricultural Safety (NECAS) – www.necasag.org or 888-844-6322.

Mississippi Man Arrested for Theft of Livestock in LaSalle Parish

A Mississippi man was arrested on September 21 by agents with the Mississippi Department of Agriculture in Copiah County, Mississippi. The arrest was a result of a warrant from LaSalle Parish, Louisiana, regarding an investigation conducted by the Livestock Brand Commission.

Thirty-four-year-old John Colter Pyron of Hazlehurst, MS, was arrested in Copiah County on a warrant for Theft of Livestock. The arrest was a result of an investigation by the Louisiana Department of Agriculture and Forestry’s (LDAF) Brand Commission. On September 22 Pyron waived his extradition to Louisiana. Bond has not yet been set.

During the investigation, it was determined that Pyron received a horse from the owner and agreed to sell the horse for a set price in December 2021. The investigation revealed that Pyron failed to sell the horse at the set price, and upon his failure to do so, the owner requested the horse returned. The result of the investigation was that the owner of the horse was never paid the predetermined set price, and Pyron failed to return the horse. The acquisition of the livestock

and failure to render proper payment is a violation of R.S.14:67.1 (Theft of Livestock).

Pyron was arrested earlier this year by the Livestock Brand Commission on a similar complaint in another parish.

“We are seeing more and more violations and complaints of this nature,” said LDAF Commissioner Mike Strain, D.V.M. “People are turning to the power of the internet to help sell their livestock but are finding themselves the victim of untrustworthy sellers. Louisiana law is specific when dealing with the purchase of livestock and protects livestock owners from persons not complying with proper payment, even when it comes to internet sales. I encourage anyone trying to sell their livestock through a third party online to get multiple references before entrusting them with your animals.”

The Livestock Brand Commission was assisted in this investigation by the Mississippi Department of Agriculture.

The Livestock Brand Commission maintains a 24-hour Crimestoppers hotline at (800) 558-9741 for the public to report thefts.

Document Damage to Help La. Farm Bureau Help You**By Andy Brown**

As Louisiana Farm Bureau Federation (LFBF) continues to work with agencies and government officials to quantify the losses from August rain events, summer drought, and other weather-related losses to this 2022 crop, we have received word from Louisiana’s Farm Service Agency that they are actively documenting the production losses from 2022 natural disasters.

This documentation effort will be the difference between a Secretarial Disaster Declaration or not. A Secretarial Disaster Declaration will be key in LFBF’s efforts to secure ad hoc disaster funding and ultimately can decide whether you and your parish are eligible for such funds if they become available to USDA.

Thus, we now encourage you, as you complete harvest of crops or have data to

quantify production losses on your farm, to contact your USDA-FSA office and accurately report your production losses to covered commodities from natural causes of loss (drought, excessive moisture, etc.).

For a list of USDA-FSA county offices and their contact information, you can visit:

<https://www.farmers.gov/working-with-us/service-center-locator>

- Or -

Call the FSA state office to receive your local service center information at (318) 473-7721.

For further information about the status of disaster assistance or the work LFBF is doing in this area please contact Andy Brown at (225) 922-6209 or andyb@lfbf.org. Please make your voice heard with USDA-FSA and report accurate data to verify the impact of these unfortunate weather events.

LSU AgCenter Hammond Research Station will hold 2022 Fall Fest and Plant

The LSU AgCenter Hammond Research Station will hold its second Fall Fest and Plant Sale on Saturday, October 8th from 8:00AM to 2:00 PM at the Hammond Research Station (21549 Old Covington Highway, Hammond, LA 70403).

This family-friendly event is free and open to the public. Hundreds of plants, including fall-themed bedding plants, blueberry plants and other shrubs, a variety of ornamental peppers, vegetable starts, Louisiana Super Plants, houseplants, herbs, and unique species from our research station will be offered for sale. There will also be educational sessions on garden pests, garden design, blueberry planting, and container gardening from LSU AgCenter specialists. A free tour of our official trial gardens will be given at 11:30am. Tangipahoa Master Gardeners will provide fun children's activities, as well as host a plant sale of natives and sasanquas. They will also hold a plant swap - give a plant, take a plant! Food and drinks will be available for sale at the event. For more information about activities and event schedule, please visit <https://tinyurl.com/y6sbrxm4>.

Fall Garden Festival

When: October 8 and 9, 9 am - 4 pm

Where: New Orleans Botanical Garden

Hosted by: New Orleans City Park and LSU AgCenter

Enjoy plant product exhibits, sales throughout the New Orleans Botanical Garden, educational programs, live music, arts & crafts, cooking demonstrations and more!

Tickets: <https://tix.wrstbnd.com/event/fallgardenfest22>

Artificial Insemination Class

When: October 12 - 14, 9 am - 5 pm

Where: Dean Lee Research Center

Hosted by: LSU AgCenter

Topics will include items such as anatomy, estrus detection, estrus synchronization, body condition scoring and hands-on instruction. Classes will be held from 9 a.m. to 5 p.m. each day.

The registration fee is \$150 per person and attendance is limited to the first 20 registrations. For registration, please contact Laura Aucoin at laucoin@agcenter.lsu.edu or 225-683-5848 to RSVP. Checks should be made payable to LSU AgCenter with AI School listed in the memo section.

Participants must be at least 18 years of age. There is no other prerequisites to take the class. If you have special needs or accommodations to take this course, or for more information, please contact Dr. Glen Gentry at gentry@agcenter.lsu.edu.

LSU
AGRICULTURAL
CENTER

PSA Grower Training + Optional GAPs & Farmers Market Food Safety workshop

November 2—3, 2022

Scott Research Extension Center, 212 Macon Ridge Rd, Winnsboro, LA 71295

Fruit and vegetable growers, farmers market vendors and others interested in learning about produce safety, the Food Safety Modernization Act (FSMA) Produce Safety Rule, Good Agricultural Practices (GAPs), and co-management of natural resources and food safety should attend this food safety training.

The PSA Grower Training Course is one way to satisfy the FSMA Produce Safety Rule requirement outlined in section 112.22(c) that requires *'At least one supervisor or responsible party for your farm must have successfully completed food safety training at least equivalent to that received under standardized curriculum recognized as adequate by the Food and Drug Administration.'*

For registration please follow this link:

<https://store.lsuagcenter.com/p-2528-psa-growers-training-optional-gaps-and-farmers-market-course-november-2-3-2022.aspx>

Fee: \$20 includes the PSA Growers Training Manual, the PSA/AFDO Certificate of Course Completion, USB drive with educational materials, and light refreshments and lunch on both days. This training is heavily subsidized by the LDAF's support through FDA Grant PAR-16-137 and the USDA-LDAF Specialty Crop Block Grant Program.

Questions? Contact— **Achyut Adhikari**: ACAdhikari@agcenter.lsu.edu, 225-578-2529

Three potable handwashing stations will be given out to randomly selected three farms



USDA Offers Expanded Conservation Program Opportunities to Support Climate Smart Agriculture

National Resource Conservation Service (NRCS) updated Conservation Stewardship Program (CSP) to allow an agricultural producer to immediately re-enroll in the program following an unfunded application to renew an existing contract. Previously, if a CSP participant did not re-enroll the year their contract expired, they were ineligible for the program for two years.

This ineligibility was imposed on CSP participants even if their failure to sign a renewal contract was due to the unavailability of funds, which is beyond their control. USDA is now waiving this two-year ineligibility restriction for all CSP applications.

This year, producers renewed 2,600 CSP contracts covering 3.4 million acres. Applicants with unfunded fiscal 2022 CSP renewals will receive letters this month, notifying them they are automatically eligible to apply for future CSP funding opportunities, rather than needing to wait two years to reapply.

How to Apply

NRCS accepts applications for conservation programs - including EQIP and CSP - year-round, however you should apply by state-specific, signup dates to be considered for each year's funding. To apply, you should contact your closest USDA service center.

FOLLOW US ON FACEBOOK & INSTAGRAM



/LaAgandForestry